LOOK OUT
FOR DETAILS OF NEW
ROVER MODELS AND PRICES.
ROVER CARS CANNOT WAIT FOR SEASONAL IMPROVEMENTS. WE PREFER THAT THE PUBLIC SHOULD ENJOY THE FRUITS OF RESEARCH IMMEDIATELY.
W. G. WILKINSON, Ltd.
ROVER HOUSE,
16 LORD EDWARD ST.
DUBLIN.

SPECIAL EXTRA

The Irish Times.

14 PAGES. PRICE 2D. DUBLIN, WEDNESDAY, MARCH 16, 1932. VOL. LXXIV. NO. 23,365.

OLD GOLD JEWELLERY
PURCHASED AT HIGHEST MARKET PRICE
FOR CASH
POSTAL PACKAGES RECEIVE IMMEDIATE ATTENTION.
C. PARKER CUSSEN,
40 GRAFTON STREET, DUBLIN.

"IT SAVES MONEY"
HOUSEHOLD FURNISHINGS
CLEANED
EQUAL TO NEW
DARTRY DYE WORKS, Ltd.
DUBLIN, S.2.

Births, Marriages, and Deaths (which in all cases must be authenticated), 3 lines, 2/6; each additional line, 8d.

Irish Times 'Phone Numbers. — Dublin — 23062; Cork—1805; Belfast—1757; London—Central 5350. Belfast Office—13 Donegall Street. London Office—59 Fleet Street.

BIRTHS.

BARRY—March 4, 1932, to Mr. and Mrs. R. R. Barry, National Bank House, Graig-na-Managh, a daughter.

DOHERTY—March 5, 1932, at 40 Upper Fitzwilliam street, Dublin, to Mr. and Mrs. Gregory Doherty, The Demesne, Castlerea, a daughter.

GOOD—March 12, 1932, to Doreen, wife of Alan P. Good, 8 Vernon Court, Hampstead, N.W.2, a daughter.

JACKSON—March 13, 1932, at 89 Lower Baggot street, Dublin, to Ray, wife of Rev. Joseph Jackson, Rectory, Castlebar, a daughter.

McARDLE—March 13, 1932, at 390 North Circular road, to Eileen, wife of W. A. McArdle, Ardmore, Glasnevin, a daughter.

NEARY—March 6, 1932, at 5 Mount street Crescent, to Mr. and Mrs. L. T. Neary, a son (premature).

WALSH—March 10, 1932, at 40 Upper Fitzwilliam street, to Mr. and Mrs. J. Shirley Walsh, 41 Belgrove road, Clontarf, a son.

WILLIAMS—March 9, 1932, at Magiona, Upper Mount street, to Mr. and Mrs. R. Williams, "Bregena," Anglesea road, a son.

WOODS—March 14, 1932, at "Alma," Vernon Grove, Rathgar, Dublin, to Muriel, wife of Victor M. Woods, P.C., a son.

MARRIAGES.

NELSON and HARRIS—February 23, 1932, at Holy Trinity Church, Rathmines, Dublin, by the Rev. C. J. A. Harris (father of the bride), Francis West Nelson, Ballygiana House, Sligo, to Louise Grace Quellryn, eldest daughter of the Rev C. J. A. and Mrs. Harris, The Rectory, Ballina.

SERVICE and RYAN—February 20, 1932, in San Francisco, California, Maureen Florence, only child of Mr. M. F. Ryan, San Francisco (formerly of Monkstown, Dublin) and of Doctor W. A. Ryan, London, to Newell Turner Service, only son of Mr. and Mrs. W. R. Service, Modesto, California.

DEATHS.

CLARKE—March 15, 1932, at Dalyhill House, Ballscolla, George Harrison Clarke, in his eightieth year. Funeral to Killermogh to-morrow (Thursday) 2 o'clock.

DUNCAN—March 14, 1932, at his residence, 21 Fitzwilliam square, Ivan, dearly-loved husband of Josephine Duncan. Funeral private. No flowers.

GOWIE—March 14, 1932, at San Francisco, California, Janet, wife of Frank Barton Gowie, formerly widow of the Rev. W. J. Knox. Deeply regretted. Interment at Arlington National Cemetery, Washington. (By cable.)

MACLAURIN—March 14, 1932, at the Rectory Killaloe, Chancellor R. Twiss Maclaurin. Funeral to-day (Wednesday) at 11.30 to Killaloe Cathedral, thence by motor to Drumcliffe Cemetery, Ennis. No flowers, by request.

MALCOMSON—March 14, 1932, at 9 Wilmont terrace, Lisburn road, Belfast, Margaret, widow of John Malcomson, J.P., Portadown. Funeral private. No flowers.

PATTISON—March 14, 1932, at her residence, 2 Brabazon Cottages, Bray, Catherine Anne, wife of Thomas Pattison. Deeply regretted. Funeral from the above at 10.15 a.m. to-day (Wednesday) to Mount Jerome Cemetery. English, American and Australian papers please copy.

PATTISON—March 14, 1932, at his residence, 2 Brabazon Cottages, Bray, Thomas Pattison. Deeply regretted. Funeral from the above at 10.15 a.m. to-day (Wednesday) to Mount Jerome Cemetery. English, American and Australian papers please copy.

STRATH—March 15, 1932, Amy Gertrude, widow of Henry John Harvey Strath, and youngest daughter of the late Captain T. Lyons Faunt, of H.M. 34th Regiment, of Myrtle Grove (Raleigh House), Youghal. Funeral (private), Mount Jerome, Friday. American and Australian papers please copy.

SUTTON—March 14, 1932, at his residence, Ardnagreina, Bandon, Nathaniel Sutton. "Thy will be done."

TAYLOR—March 15, 1932, at his residence, 15 Davis street, Dundalk, Fred Taylor (Railway Bond-stall). Funeral 10 a.m. to-morrow (St. Patrick's Day) to St. Munchin's.

TOWNLEY—March 14, 1932, Elizabeth Mary Betty, beloved wife of Charles Augustus Townley. Funeral, Dean's Grange, 9.50 this (Wednesday) morning.

WEATHERILL—March 14, 1932, at Blarney, Margaret, widow of the late Captain John Weatherill. Funeral (private) from "Riverton," Monkstown, to Dean's Grange Cemetery this (Wednesday) morning.

WEBB—March 14, 1932, at 2 Palmerston Villas, Rathmines, Emilie Margaret Webb, widow of the late Arthur Webb. Funeral at Temple Hill Cemetery to-morrow (Thursday) at 10.30 a.m.

WHITE—March 7, 1932, at Melbourne, Australia, Rev. Benjamin Newport White, B.A., formerly Rector of Holy Trinity, East Melbourne, aged 75 years.

WILLIAMS—March 9, 1932, at Magiona, Upper Mount street, to Mr. and Mrs. R. Williams, "Bregena," Anglesea road, a son.

WOODS—March 14, 1932, at "Alma," Vernon Grove, Rathgar, Dublin, to Muriel, wife of Victor M. Woods, P.C., a son.

ANNOUNCEMENTS received late for this Column will be found on Page 6.

ACKNOWLEDGMENTS.

The family of the late **Mrs. Byrne**, Stillorgan road, wish to return sincere thanks to all who sympathised in their recent bereavement, and to those who sent letters and telegrams and had Masses offered.

Mr. Henry Doyle and family, 82 Carysfort avenue, Blackrock, desire to return sincere thanks to the numerous kind friends who sympathised with them in their recent and bereavement.

Mrs. George Coe and **Miss Howden** desire to thank all those who sympathised with them in their recent bereavement, also for kind letters and floral tributes received, and trust they will accept this in grateful acknowledgment.

The mother, sister and relations of the late **Richard T. White**, 47 Manor place, Dublin, desire to return sincere thanks to the many friends who sympathised with them in their sad bereavement, also for kind letters and floral tributes received, and trust that they will accept this in grateful acknowledgment.

REQUIEM MASS.

MULDOON—Ninth Anniversary—Requiem Mass will be offered at St. Patrick's Church, Mohill, on Friday next for the repose of the soul of the late Dr. M. P. Muldoon, who was shot at Mohill on March 18, 1923.

IN MEMORIAM.

BEATTIE—Third Anniversary—In loving memory of Matilda Ann Beattie, died 16th March, 1929.

"There is no death in heaven,
For they who gain that share
Have won their immortality,
And they can die no more."

Inserted by her loving husband and son, John.

BEATTIE—In loving memory of my darling mother, Matilda Ann Beattie, who passed away at her residence, Grange Castle, Lucan, on 16th March, 1929.

"In life I loved you, dear mother,
In death your memory I'll keep."

Sadly missed by her loving daughter, Lillie.

BEATTIE—In fond remembrance of our dear mother, Matilda Ann Beattie, called Home 16th March, 1929.

"Days of sadness still creep o'er us,
Secret tears do often glow,
Your memory, dear mother, is always with us,
Though you died three years ago."

Inserted by her fond daughters, Cissie and Emily.

BEATTIE—In affectionate remembrance of my dear mother, Matilda Ann Beattie, entered into rest 16th March, 1929.

"Memory is the only friend grief can call its own."

Always missed by her loving son, Alfie

CONNELL—In loving memory of our dear father, William S. Connell, Killegrean, called Home on 16th March, 1931.

"Rock of ages."

Ever in our thoughts.—Walter and Jocelyn.

DAVIDSON—First Anniversary—In loving memory of our dear mother. Sadly missed by her daughters and grandchildren.

DAVIDSON—In ever-loving memory of my dear mother, who died March 16th, 1931. For ever with the Lord.—Kitty.

HOBSON—Fourth Anniversary—In sad and loving memory of my darling wife, Margaret Hobson, 5 Conyngham road, called Home 16th March, 1928.

"Till the day breaks on the resurrection morning."

JORDAN—In loving memory of Heaney Jordan, who died at his residence, Violet Vale, Drum, Co. Monaghan, on 16th March, 1930. Sadly missed.

TURNER—In loving memory of John Tyrie Turner, L.P.S.I., Carrick-on-Suir, who was called Home on the 16th March, 1930.

"The Lord shall be thine everlasting light."

Inserted by his loving wife and son.

NICHOLS'
'Phone 61276. 'Phone 61276.
FUNERAL AND CARRIAGE ESTABLISHMENT.
LOMBARD STREET (WESTLAND ROW), Coffins, Hearses, and MOTOR FUNERALS. Economy and Punctuality

(CONTINUED ON NEXT COLUMN.)

MISCELLANEOUS.

MRS. MARY J. EGAN, 12 Longford terrace, Monkstown, County Dublin, Widow, Deceased. All persons having claims against the estate of the above-named, who died on the 12th March, 1932, are requested to kindly furnish particulars thereof, without any delay, to the under-mentioned Solicitor for her Executors.
Dated 15th day of March, 1932.
ALFRED E. WALKER, Solicitor for the Executors, 4 College street, Dublin.

ASK for "TAMBLYN," the Tea for Flavour. Sold by Mrs. K. Fatman, Kilmainham.

RUGBY FOOTBALL.
LEINSTER SENIOR CUP.
AT LANSDOWNE ROAD, TO-MORROW (ST. PATRICK'S DAY).
WANDERERS F.C. v. UNIVERSITY COLLEGE F.C. Kick-off at 2.30 p.m.
BLACKROCK F.C. v. CLONTARF F.C. Kick-off at 4 p.m.
Admission 1/-. Schoolboys and Schoolgirls 6d. Grand Stands 1/-. Motor cars, motor cycles and bicycles will not be admitted to the ground.

BROADCASTING PROGRAMMES. PAGE FOUR.

JOHN O. PARKES and Sons, Ltd., Coombe, Dublin. ROOFING FELTS. SANDED, PLUVEX, and RUBEROID.

BROOKS, THOMAS, AND CO. LTD. DUBLIN. AUSTRIAN OAK, MAHOGANY, WALNUT, TEAK, CYPRESS, ASH.

FURNITURE AUCTIONS CONDUCTED—James H. North and Co., Auctioneers, Grafton street. Established 1829.

ANNE LYNCH'S TEAS.

STAINLESS TABLE AND DESSERT KNIVES from 7/6 half-dozen. BOOTH BROTHERS, Stephen Street.

T. & C. MARTIN, LTD., D'OLIER HOUSE, DUBLIN.
SLATES { BLUE BANGOR, IRISH CARRICK, VOSS GREEN.

SEALES are making a display this week of beautiful Irish Suitings—many people do not realise the perfection of Irish materials. Anyone interested and calling at 27 Westmoreland street, DUBLIN, will gladly be shown full ranges of designs—there will be no importunity to buy.

OLD Gold Jewellery Purchased. Country parcels get prompt attention.—WELDON, Jeweller, 13 Upper O'Connell street. 'Phone: 43066

PLUVEX ROOF FELT. Best for all small buildings; clean, neat, easy to lay. No tarring, no trouble. Unequalled for quality. In rolls of 12 sq. yds., at 5/-, 7/-. Every roll guaranteed. Used under lino, on concrete prevents rot. Lasts longest. Of Ironmongers everywhere.

In the Matter of THE COMPANIES ACTS, 1908, AND 1913, And in the Matter of MORGAN, LTD. (In Voluntary Liquidation.)
At an Extraordinary General Meeting of the members of the above Company, held at the registered Offices of the Company, 26 Grafton street, Dublin, on Tuesday, the 8th March, 1932, at the hour of 3 o'clock in the afternoon, the following Resolution was passed:—
"That it has been proved to the satisfaction of the Meeting that the Company cannot, by reason of its liabilities, continue its business, and that it is desirable that the same be wound up voluntarily, and that the Company be wound up accordingly. A Resolution was also passed that Mr. PETER J. KENNEDY, F.C.A., of PETER KENNEDY & CO., CHARTERED ACCOUNTANTS, 37 WESTMORELAND STREET, DUBLIN, be appointed Liquidator thereof."
Dated this 10th March, 1932.
VICTOR ELYAN, LL.B., Solicitor for the Liquidator, 77 and 78 Dame street, Dublin.

RHEUMATISM and NEURITIS. The new remedy—"ARCHANIUM" Gives instant relief. 3/- and 5/- per bottle. Obtainable from all leading Chemists.

VALUATIONS OF FURNITURE, HOUSE Property, etc., made for Probate and all purposes. James H. North and Co., Valuers, Grafton street.

WALL DECORATIONS.
VISIT OUR NEW GALLERIES and see the Magnificent Display of the latest Colour Schemes. Pattern Books on application. DOCKRELL LIMITED, DUBLIN.

TULLAMORE—The "Irish Times," the "Weekly Irish Times," and the "Irish Field" can be had at 6 o'clock each morning from Mr. M. F. GORRY, Harbour street.

THOS. HENSHAW and Co., Ltd., Christchurch Place, DUBLIN. PRESERVE YOUR EGGS. Pails to hold 100, 200 and 300 Eggs. Suitable for Householders and Poultry Keepers.

CARSON'S Hard Gloss Finishing Paint—An Enamel Paint of great brilliance. Particulars from CARSON'S, 22 BACHELOR'S WALK, Dublin

BROWNE AND NOLAN, LTD. DUBLIN-MADE Office Furniture.

(CONTINUED FROM PREVIOUS COLUMN)

FARRELL'S
FUNERAL AND CARRIAGE ESTABLISHMENT.
SALOON MOTOR HEARSES.
No Agents or Branch Offices. ONLY ADDRESS: 66 MARLBOROUGH ST., Dublin. 'Phone—45426

BRADSHAW, FLORISTS, 18 PARLIAMENT ST. 'Phone 23275. WREATHS, BOUQUETS, CHOICE FRESH FLOWERS. Nurseries, Artane, Dublin.

EDUCATION.

ST. ANDREW'S COLLEGE
DUBLIN.
BOARDING AND DAY SCHOOL FOR BOYS.
An Examination for SCHOLARSHIPS, open to Boys under 13 years of age on 1st August, 1932, will be held at the College on 26th and 27th May. Candidates must give notice of their intention to compete before 20th May, 1932.
Entry Forms and full information may be obtained on application to
THE HEADMASTER,
R. M. SCOTT, M.A., LL.B.,
21 St. Stephen's Green, N.

TRE-ARDDUR HOUSE PREPARATORY SCHOOL,
TRE-ARDDUR BAY,
Near Holyhead, nearest port to Dublin.
High-class Preparatory School for Sons of Gentlemen (7-14 years).
Extensive buildings on high sandy soil. Eight acres playing fields, gym., chapel, shooting range, carpenter's shop, roller skating; daily bathing in summer.
Many Scholarships and Exhibitions to Public Schools. Resident trained nurse.
Irish and English references.
Prospectus, etc., I. O. WILLIAMS, M.A., Oxford.

BRENTWOOD SCHOOL, SOUTHPORT. APPROVED BY THE BOARD OF EDUCATION. For girls from 12 years. On Public School lines. Headmistress, Miss Hogben, M.A. (Dublin), Scholar, Classical Tripos, Girton College, Cambridge. Most successful training for Universities and for independent careers—Musical, Secretarial, Domestic, Physical Training, etc. Large Gymnasium, Playing Field, School Chapel. Special care of delicate girls. Preparatory School (Mount Earle), girls from 9 years. Fees 100 gns. and 90 gns. per annum.

SCHOOLS FOR BOYS & GIRLS.
TUTORS FOR ALL EXAMS.
Messrs. J. and J. Paton, having an up-to-date knowledge of the BEST SCHOOLS and TUTORS in the United Kingdom and on the Continent, will be pleased to AID PARENTS by sending (free of charge) Prospectus and TRUSTWORTHY INFORMATION and ADVICE.
The age of the pupil, district preferred, and rough idea of fees should be given.
J. and J. PATON, EDUCATIONAL AGENTS, 143 CANNON STREET, LONDON, E.C.4.

LOANS BY POST.
£20 TO £5,000,
In any part of Ireland and Great Britain, to all respectable persons on Note of Hand. Loans arranged by post without interview. No fees charged or beforehand charges.
THE STANDARD PRIVATE FINANCE COMPANY OF IRELAND, LTD.,
15 ANGLESEA ST., DUBLIN.
A. C. WALSH, Secretary.

PRIVATE LOANS.
You cannot do better, if you require a Loan. Strictly confidential and straightforward dealings on note of hand, and easy arrangements. From £10 to £5,000. Write B 156, this office.

THE steadiness, speed and comfort of the WOLSELEY "Hornet" is a revelation. 6252 at GRAFTON MOTOR CO., Grafton street, Dublin.

5½ % OUR EASY PAYMENT BUDGET TERMS. 5½ % MORRIS CARS, TWO YEARS TO PAY.—G. A. BRITAIN, LTD., PORTOBELLO, DUBLIN.

LORD Light Delivery Van, 2161 (ex works). Immediate delivery from stock. Deferred payments arranged. SMITHFIELD MOTOR CO., LTD., Smithfield, Dublin. 'Phones 21001, 21002.

THE VI-SPRING MATTRESS
has been imitated, but never equalled. It is constructed specially to ensure sound, healthy sleep. Its comfort is beyond anything to be imagined except by actual test.
PIM BROTHERS LTD.,
EXCHEQUER STREET, DUBLIN.

ST. PATRICK'S HOSPITAL,
JAMES'S STREET, DUBLIN.
(FOR NERVOUS AND MENTAL DISEASES).
This Private Mental Hospital is adapted for the Curative Treatment of all forms of Nervous and Mental Affections.
Situated on the western outskirts of Dublin, in extensive grounds.
Many patients enter as Voluntary Boarders for periods of treatment.
Resident Medical Staff. Fully-qualified Nurses. Terms moderate.
An Annexe, recently built, has been equipped to provide Dental, Electro-Therapeutical and Ultra-Violet Ray Treatment, etc.
For particulars and terms apply to RESIDENT MEDICAL SUPERINTENDENT.
'Phone—Dublin, 21095-21096.

MONEY.
CASH ACCOMMODATION BY POST FROM £30 to £5,000.
On Note of Hand alone, without any security, to Ladies and Gentlemen. Strictly Private. No charge whatever made if the Loan is not granted.
Full information will be supplied gratis and post free.
APPLY BY LETTER ONLY.
SECRETARY,
THE CITY AND COUNTY PRIVATE FINANCE CO. LTD.
63 DAWSON STREET, DUBLIN.
(Established 1912.)

THOMPSONS,
Tailors for Three Generations.

Lounge Suits, Prices from £6
Dress Suits and Morning Coat Suits from £9
Dinner Suits from £8
HANDICRAFT TAILORED ON THE PREMISES.
Remember we will not allow you to accept a Suit that is not entirely to your satisfaction
14 ST. ANDREW STREET,
Continuation of Suffolk street.

SOVEREIGNS AND OLD GOLD WANTED
I PAY £1-6-0 FOR EACH COIN
Also, I pay the Highest Price in the Free State for old Gold, Jewellery and other valuables.
Call or send your Parcels by Registered Post.
NO CHARGE FOR VALUATION.
LOUIS WINE
31 & 32 GRAFTON STREET, DUBLIN.
Estab. 1840. Tel.: 43865.

BEST NUTS
WASHED & GRADED
32/- per ton cash.
WALLACE COALS

COAL
WHITE HAVEN
SELECTED
CASH PRICE 40/-
TEDCASTLE'S D'Olier Street.

A happy and attractive woman

unselfish in disposition, eager to please and be pleased, and universally well liked; with a clever brain, a firm will, neat, willing hands, creative talent, a fund of tireless energy and enormous pride in her own efficiency. Not sufficiently ambitious to recognise her own possibilities, but has a heart of gold, and deserves a golden future.

The above is a Delineation of a reader's character from her handwriting. See others in the *Weekly Irish Times*

COALS.

WALLACE BROS LTD.
LOWEST CITY PRICES.

BEST ORRELL COAL	1on. 44/-	LESS SPECIAL DISCOUNT 2/- PER TON CASH WITH ORDER
BEST WIGAN COAL	41/-	
BEST HOUSE KITCHEN	38/-	
BEST JEWEL KITCHEN	35/-	

BEST NUTS, 34/- per ton
Small extra charges on deliveries outside city boundary and on quantities of less than one ton.
All Coals screened and free from slack.
STEAM COALS COKE STOVE ANTHRACITE
23 WESTMORELAND STREET.
Telephone—21049 Dublin.

Just as the Austin "7" is without a serious rival in its particular class, so also the
AUSTIN "TWELVE-SIX" HARLEY SALOON
has established an equally enviable reputation in its particular class. It gives easy control, economy, and dependability and generous comfort for four. It is also astonishing value—costing but a modest £249 at Dublin.
Sole I.F.S. Distributors:
LINCOLN AND NOLAN, LTD.,
57-8 Lower Baggot St., Dublin.
'Phone: 61943-4-5. Wires: "Lincolan, Dublin."

Don't wait until the last day to book your rooms for EASTER.
The GRAND HOTEL, TRAMORE, are OFFERING SPECIAL TERMS FROM
Thursday to Tuesday - - - 4½ gns.
Friday „ Tuesday - - - 4 „
Thursday „ Monday - - - 3½ „
DANCING INCLUDED.
The "CAPITOL QUINTET" will attend for music.
WRITE FOR BROCHURE.
Tel.—Grand, Tramore. 'Phone.—No. 7.

SPEND THE EASTER HOLIDAYS AT
THE GRAND HOTEL, GREYSTONES
DANCING BRIDGE GOLF, Etc.
TELEPHONE—GREYSTONES 11.

LEGAL NOTICES.

IN THE GOODS OF MATTHEW THOMAS BOURNE, of Whaley Abbey, Rathdrum, in the County of Wicklow, in the Irish Free State.
Notice is hereby given that the above-named Matthew Thomas Bourne, by his last will and testament, bearing date the 23rd day of June, 1928, bequeathed: To the Trustees for the time being of Dr. Barnardo's Homes and to the Trustees for the time being of the Protestant Orphan Society, having its offices at 28 Molesworth street, Dublin, his Ordinary Stock in the Buenos Ayres and Pacific Railway Company, Limited, in equal shares for the uses and purposes of the said Homes and Society respectively; to the Adelaide Hospital (Incorporated), in the City of Dublin, for its use, his Ordinary Stock in the Central Argentine Railway, Limited; to the Representative Body of the Church of Ireland, incorporated under the name of the Representative Church Body, the sum of one hundred pounds in trust, the interest to be added to the annual Sustentation Fund of the Parish of Kilcommon, Tinahely. The said Testator died on the 28th day of July, 1933, and probate of his said will was granted to Edward James Twamley, of Ballyhaskett, Tullow, in the County of Carlow, Farmer, and Elizabeth Sarah Bourne, of 48 Edenvale road, Raneleagh, Dublin, Widow, the Executors named in said will, forth of the Principal Probate Registry of the High Court of Justice, Saorstat Eireann, on the 7th day of January, 1932.
Dated this 10th day of March, 1932.
TOOMEY and BARBER, Solicitors for said Executors, 4 Upper Ormond quay, Dublin.
To the Commissioners of Charitable Donations and Bequests for the Irish Free State and all others concerned.

STATUTORY NOTICE TO CREDITORS.
In the Goods of ANNIE FRANCES SMITH, late of No. 2 Knapton terrace, Kingstown, in the County of Dublin, Spinster.
Notice is hereby given, pursuant to the Statute 22 and 23 Vic., Cap. 35, that all persons claiming to be creditors of or otherwise having any claims or demands upon the personal estate of the above-named deceased, who died on the 15th day of June, 1931, are hereby required, on or before the 30th day of April, 1932, to furnish in writing the particulars of such claims or demands to the undersigned Solicitors for the Executor named in the Will of deceased, to whom Probate thereof was granted forth of the Principal Probate Registry of the High Court of Justice, Saorstat Eireann, on the 11th day of February, 1932.
And Notice is hereby further given that after the said 30th day of April, 1932, the said Executor will proceed to distribute the assets of the said deceased amongst the parties entitled thereto, having regard only to the claims of which he shall then have had notice.
Dated this 5th day of March, 1932.
STANUELL & SON, Solicitors for the Executor, 137-8 St. Stephen's Green, W., Dublin.

STATUTORY NOTICE TO CREDITORS.
In the Goods of SIR HOWARD GRUBB, late of 13 Longford terrace, Monkstown, in the County of Dublin, formerly of 4 de Vesci terrace, Dun Laoghaire, in the said County, Deceased.
Notice is hereby given, pursuant to the Statute of 22nd and 23rd Vic., Cap. 35, that all persons claiming to be creditors of or otherwise having any claims or demands against the estate of the said Sir Howard Grubb, who died on the 14th day of September, 1931, are hereby required, on or before the 22nd day of April, 1932, to furnish in writing particulars of such claims or demands to the undersigned Solicitors for William Thomas Mackay and Percival Hugh Browne, both of 45 Kildare street, Dublin, Solicitors, Executors, to whom Probate of Deceased's Will, with three Codicils, was granted forth of the Principal Probate Registry in the High Court of Justice, Saorstat Eireann, on the 22nd day of January, 1932.
And Notice is hereby further given that after the said 22nd day of April, 1932, the said Executors will proceed to distribute the assets of the said Deceased, having regard only to the claims or demands of which they shall then have had notice.
Dated this 15th day of March, 1932.
WHITNEY, MOORE and KELLER, Solicitors for the said Executors, 46 Kildare street, Dublin.

STATUTORY NOTICE TO CREDITORS.
HENRY ROBERT VERREKER, late of 18 Cowper road, Rathmines, Dublin, Civil Servant (retired).
Notice is hereby given, pursuant to the Statute of 22 and 23 Vic., Cap. 35, that all persons claiming to be creditors or otherwise having any claims or demands against the estate of the said Henry Robert Verreker, who died on the 18th day of November, 1931, are hereby required on or before the 22nd day of April, 1932, to furnish (in writing) particulars of such claims or demands to the undersigned Solicitors for Aimee Charlotte Verreker, of 18 Fitzwilliam terrace, Dartry road, Rathgar, Dublin, Widow, and William Thomas Mackay, of 45 Kildare street, Dublin, Solicitor, the Executors, to whom Probate of Deceased's Will, with one Codicil, was granted forth of the Principal Probate Registry in the High Court of Justice, Saorstat Eireann, on the 19th day of February, 1932.
And Notice is hereby further given that after the said 22nd day of April, 1932, the said Executors will proceed to distribute the assets of the said Deceased, having regard only to the claims or demands of which they shall then have had notice.
Dated this 15th day of March, 1932.
WHITNEY, MOORE and KELLER, 46 Kildare street, Dublin, Solicitors.

STATUTORY NOTICE TO CREDITORS.
In the Goods of PATRICK JOSEPH BUTLER, late of Grangegorman Mental Hospital, Dublin, a person of unsound mind, Deceased.
Notice is hereby given, pursuant to the 22nd and 23rd Vic., Cap. 35, that all persons claiming to be creditors of or otherwise to have any claims or demands against the estate of the above-named Deceased, who died at Grangegorman Mental Hospital, aforesaid, on the 8th day of January, 1932, are hereby required on or before the 16th day of April, 1932, to furnish (in writing) the particulars of such claims or demands to the undersigned Solicitors for Mrs. Elizabeth Butler, Administratrix of the above-named Deceased, to whom Letters of Administration, intestate, was, on the 23rd day of February, 1932, granted forth of the Principal Registry of the High Court of Justice in Saorstat Eireann (Probate).
And Notice is hereby given that after the said 16th day of April, 1932, the said Administratrix will proceed to distribute the assets of the said Patrick Joseph Butler amongst the persons entitled, having regard only to such claims and demands the particulars of which shall have been furnished as above required.
Dated this 15th day of March, 1932.
THOMAS CROTHER and SON, Solicitors for the said Administratrix, 14 Ely place, Dublin.

SHIPPING.

THE ROYAL MAIL & PACIFIC LINES.
PASSENGER SERVICES BETWEEN
EUROPE—BRAZIL, URUGUAY, ARGENTINA.
EUROPE—BERMUDA, HAVANA, PANAMA CANAL, WEST COAST OF SOUTH AMERICA.
TOURS TO BRAZIL AND ARGENTINA, AND ENCIRCLING SOUTH AMERICA.
Holiday Cruises to Mediterranean, Norway, &c., by R.M.S.P. "ATLANTIS."
EASTER, WHITSUN, AUGUST BANK HOLIDAY, AND CHRISTMAS WEEK-END CRUISES.
London—Royal Mail House, Leadenhall st., E.C.3.
Liverpool—Queens, Water st.
Paris—12 Boulevard des Capucines.
Dublin—Hewett's Tourist Office, D'Olier st.; British and Irish Steam Packet Co., Ltd., 16 Westmoreland st.; Thomas Cook and Son, Ltd., 118 Grafton st.; or Local Agents.

HOLY LAND and EGYPT.
The World's most delightful Cruising Liner, "ARANDORA STAR,"
with perfect cuisine and service,
Sails March 18th for 29 days' Cruise
GIBRALTAR, PALERMO, SICILY, ATHENS, RHODES, HAIFA (for Jerusalem), CAIRO, MALTA, and ALGIERS.
And on April 22nd for 25 days' Cruise, DALMATIA, ITALY, GREECE, etc.
BALEARIC ISLANDS, PALERMO, VENICE, CORFU, SOUSSE (for Kairouan), PHILIPPEVILLE, and MALAGA.
BLUE STAR LINE, London—3 Lower Regent st.; or Hewett's Travel Bureau, Dublin; Irish Travel Agency, Dublin; Thos. Cook and Son, Dublin and Belfast; MacIlla and Co., Belfast; or Local Agents.

FYFFES WEST INDIES LINE
TO
Regular Sailings to
JAMAICA, BARBADOS, TRINIDAD, VENEZUELA, PANAMA, COLOMBIA and HONDURAS.

"ARIGUANI"	Avonmouth	March 21
"PATICA"	Swansea	March 22
"CORAMO"	Swansea	March 29
"CARABE"	Avonmouth	April 4

For further particulars apply to ELDERS and FYFFES, Limited, 31 Bow street, London, W.C.2

ELLERMAN LINES
CITY—HALL—BUCKNALL.
FAST REGULAR PASSENGER SERVICES
EGYPT, SUDAN, INDIA, and CEYLON, SOUTH AFRICA.
Steamers specially designed for Tropical Service. Comfort and Cuisine. Moderate Fares.
For Sailings and all particulars apply—
LONDON: 104-6 Leadenhall st., E.C. Ave. 9340
LIVERPOOL: Tower Bldg., Water st. Cent. 3040
GLASGOW: 75 Bothwell street. Cent. 8223

BIBBY LINE (1ST CLASS ONLY)
FAST TWIN SCREW MAIL AND PASSENGER OIL-DRIVEN VESSELS, SAILING FORTNIGHTLY.
GIBRALTAR, MARSEILLES, EGYPT, PALESTINE, PORT SUDAN, CEYLON BURMAH, and SOUTHERN INDIA
Liverpool to Marseilles Port Said, Sudan, Colombo and Rangoon.
BIBBY BROS & CO., 26 Chapel street, Liverpool, or 32 Pall Mall, London, S.W.1.

SEA TRIPS & TOURS.

ANCHOR LINE
SUMMER CRUISES
S.S. "BRITANNIA,"
TO THE MEDITERRANEAN FROM BELFAST
14 DAYS' CRUISE.
Leave BELFAST 29th June. ITINERARY.—Glasgow, Belfast, Cadiz, Algiers, Palma, Gibraltar, Belfast, Glasgow.
18 DAYS' CRUISE.
Leave BELFAST 15th July. ITINERARY.—Glasgow, Belfast, Gibraltar, Monte Carlo, Barcelona, Ibiza, Algiers, Lisbon, Belfast, Glasgow.
26 DAYS' CRUISE.
Leave BELFAST 4th August. ITINERARY.—Glasgow, Belfast, Liverpool, Gibraltar, Barcelona, Monte Carlo, Venice, Algiers, Lisbon, Liverpool, Belfast, Glasgow.
12 DAYS' CRUISE.
Leave LIVERPOOL 1st September. ITINERARY.—Glasgow, Liverpool, Cadiz, Tangier, Gibraltar, Lisbon, Liverpool, Glasgow.
SHORE EXCURSIONS ON EACH CRUISE.
Booklet, Rates, Plans, and Particulars from ANCHOR LINE, 1-5 Victoria Street, Belfast, 111-113 Fogle Street, Londonderry, or Local Agents.

LOANS GRANTED.
ANY SUM FROM £25 to £5,000
WITH OR WITHOUT SECURITY
THE NATIONAL FINANCE CO., LTD.,
83 MID. ABBEY ST., DUBLIN. 'Phone 43780.

HOTELS AND HOLIDAY RESORTS.

SPEND EASTER AT
STRAND HOTEL,
ROSSLARE.
Golf Club Dance, also Cinema Entertainments of local movies.
EARLY BOOKING ESSENTIAL.
Wires: Reily, Strand. 'Phone: Rosslare No. 1

BELFAST.
ROBINSON'S TEMPERANCE HOTEL, DONEGALL STREET.
H. and c. Running Water in all Bedrooms. Bed and Breakfast, 7/6. 'Phone—2141.

PEEBLES HYDRO FOR HEALTH
Spring is glorious among the high pines of the Border Hills at Peebles. Modern Hydro. Equipment of a Continental Spa. Indoor Pastimes. Orchestra. Dancing. Fully licensed. Write for tariff

BOARDING AND HOTELS.

A MOST moderate, comfortable Temperance Hotel and Restaurant, The Hostelry, 11 Eden quay, Dublin. Bed and B. from Coupon Dinner 7/-. 61603.

AT Swiss Private Hotel, Fitzwilliam square, Dublin, high class Board Residence; central; phone 61603. 9 X

CABIN Cafe," 20/21 Wicklow street—Auction of these important premises on Monday next, 12 o'clock; also of the High class Equipment, Furniture, etc., on Tuesday and Wednesday, 12 o'clock.—Batterbury and Co., Auctioneers. 14 F

CUSHENDUN Hotel, Antrim Glens—Booking for Easter; every comfort. Phone, Cushendun 2. X

LONDON, W.C.1—Rotherham, 17 Imperial street, near Euston Station—Bed and Breakfast, 6/6—Miss Bowman. 3 X

DORTBACH—"Inverard," sea front; central; comfort; sole; board; for Easter, garage.—Mrs. Tait. 3 X

SKERRY-BHAN HOTEL
LANSDOWNE CRESCENT, PORTRUSH.
Magnificent Sea View.
Special terms and facilities for Golfing Parties. Every Comfort. Central Heating. Good Catering. Sun Lounge with Vita Glass Windows.
H. and c. running water in 30 Bedrooms.
'Phone: Portrush 26. Grams: "Skerry-Bhan."
BOOKING FOR EASTER.

HOTELS AND HOLIDAY RESORTS.

MORAN'S HOTEL,
TALBOT STREET, DUBLIN.
THE MOST COMFORTABLE.
BED AND BREAKFAST, 7s. 6d.
ONLY ONE PRICE.
HOT AND COLD RUNNING WATER IN BEDROOMS.
ELECTRIC LIFT TO ALL FLOORS.
BEST QUALITY WINES STOCKED.
'Phones—No. 4449 and 4450. Wires—Moran's Hotel, Dublin. F. A. MORAN Proprietor.

GROSVENOR HOTEL
(Opposite Westland Row Station).
OPEN ALL DAY ON SUNDAYS.
SPECIAL 2/- LUNCH. Fully Licensed.
COMPLETE WIRELESS INSTALLATION.
Telephone No. 62966.

YOUR ROOM AT THE CENTRAL HOTEL, EXCHEQUER STREET, DUBLIN
—comfortably furnished, newly decorated. 100 bedrooms equipped with hot and cold water. A lift runs to your floor. The Central Hotel's service will delight you. The cuisine is excellent, and Electric Silver Grill is open from noon till 11 p.m. Fully licensed. Single bedroom and bath from 5/6.
Telephones: 22341 (2 lines).

ROYAL HIBERNIAN HOTEL, DUBLIN,
AND
SALTHILL HOTEL, MONKSTOWN.
SPECIAL WINTER RATES TO SUIT ALL.
Both Hotels have Central Heating, H. and c. Water in all Bedrooms.
Meals Interchangeable.

FOUR COURTS HOT

R.A.C. RALLY

AUTOCAR TROPHY for the CHAMPION CAR UP TO 1100cc

WON BY CROSSLEY 10 H.P.

Of seven CROSSLEYS entered, all completed road and final condition tests without loss of a single mark, gaining, out of **361 STARTERS, 9th, 12th, 16th and 19th** places. In Coachwork Competition, **TWO FIRST PRIZES, ONE SECOND PRIZE,** and a **SPECIAL TROPHY** were won by Crossleys.

Latest Models, from £330, on view at the

Irish Free State Distributors for Crossley, Citroen and Standard Cars.

McENTAGART BROS. LTD. 22/23 Duke St. Dublin

You don't know value If you haven't tried the ESSEX

The Essex Super Six will definitely give you more for your money than any other car of its cost. It competes with the cheapest in price—it challenges the costliest in quality. Prices from £215, plus freight. Come and try it at the I.F.S. Distributors:

P. J. TRACY LTD.

18 STEPHEN'S GREEN, DUBLIN. 'PHONE 61983/4.

(CONTINUED FROM PAGE 1)

REPRESENTATIVES WANTED.

AGENTS WANTED, Sale Calendars, Blotters; commission basis; send reference.—S 219, this office. 12 D

AGENCIES AND SITUATIONS WANTED

A YOUNG experienced Traveller, possessing real ability, desires position in F.S.; grocery and provision lines preferred; excellent references.—S 535, this office. 14 C

LEGAL APPOINTMENTS.

ELDERLY Dublin Solicitor (I.C.), with central offices and good connection, would consider application from active, young Solicitor, with some capital, who is free to his taking over sole ownership later on.—S 295, this office. 14 E

SOLICITOR, practical experience all branches and Conveyancing, wants, seeks position as Assistant.—S 387a this office.

MEDICAL APPOINTMENTS

QUALIFIED ASSISTANT REQUIRED, two weeks, commencing South; full particulars, salary, etc. Address "Z 4005, Assistant," this office. 15 E

QUALIFIED ASSISTANT WANTED, provincial town, South. Apply, stating age, salary (outdoor) experience, with copies of references, "Z 3964, Assistant," this office. 15 D

TUITIONS AND SCHOLARSHIPS.

ALL Professional and University Prelims., Oral and Correspondence. Success lists free.—McGuire's College, Gardiner's Row, Dublin. T

AT the French Bookshop, 19 Nassau street—Conversational Classes in French, Spanish and German; private Tuition. 14 E

DAILY Governess, I.C., wants post, Bray neighbourhood, after Easter, or would give Music Lessons; highly recommended.—997, Irish Times Branch Office, Bray. 14 E

DRAWING, Painting—Lessons, Professional Artist; terms moderate; Academy exhibitor.—S 345, this office. 14 E

EXAMINATIONS.—W. St. George Breaker Grimes at 4 Sandford road, Dublin, for all University and Professional Preliminaries. 12 E

EXAMINATIONS, Term, Degree, Examinations, Trinity College.—Numerous successes.—Henry French, M.A., 8 Dartmouth square. 14 F

FRENCH Conversation Classes, by French Lady; moderate charges.—5 Upper Pembroke street. 14 C

MURPHY'S famous Personal Tuitions, Shorthand, Typewriting; rapid results; moderate.—16 Aspina Way. 12 X

MANDOLINE Taught, sixpence lesson, Friday evenings.—Strand Music School, 6 Capel street. 12 D

ROTTINGDEAN—A few girls received in French lady's home, wishing to learn French, German, Domestic Economy. Write, 24 College road, Brighton. 12 X

SHORTHAND Institute Speed Exam. Saturday next, 3 o'clock.—McGuire's College, Gardiner's row. 14 E

12 GUINEAS a Term, inclusive—Old established Boarding School for girls; bracing seaside town, within easy reach Holyhead. Preparation for public exams. Address "Y 5040, School," this office. X

GOVERNESSES AND TUTORS WANTED.

AGENT FOR GOVERNESSES AND SCHOOLS. Miss Bellingham Todd, 5 Grafton street, Dublin. Advise Parents and Managers. Tel. No. 44985. 12 D

PRINCIPAL WANTED for Moyne National School, 22 acres; residence. Apply Rev. A. C. Gill, Moyne Rectory, Ballingle, Co. Wicklow. T

WANTED, young Lady as NURSERY GOVERNESS or MOTHER'S HELP for girl of seven; two in household.—S 531, this office. 14 C

WANTED, Gried., Intermediate Certificate, Irish, Latin, Boy, Matingr; full particulars.—S 393, this office. 14 F

EMPLOYMENT WANTED.

BAR Assistant, young, experienced; excellent references.—Dublin Solicitor (I.C.), with central offices and good connection, would consider application from active, young Solicitor, with some capital, who is free to his taking over sole ownership later on.—S 295, this office. 14 E

SOLICITOR, practical experience all branches and Conveyancing, wants, seeks position as Assistant.—S 387a this office.

CINEMA Owners—First class CHIEF OPERATOR (CATHOLIC), 17 years' experience, Dublin, wants position in Free State; any equipment; can manage if required. Write Box No. 681, Irish Times Advertising Office, Belfast. T

DAILY Milkmaker, 3/6; recommended; Rathgar.—S 581, this office. 15 F

ELECTRICAL Improver seeks position with Electrical Engineer; 4 years served; well recommended.—S 295, this office. 14 E

EXPERIENCED Housekeeper to gentlemen, town or country; highly recommended.—S 349, this office. 15 F

EXPERIENCED Companion or Lady Help; Protestant; highly recommended.—S 357, this office. 15 F

GENTLEMAN of standing desires position of trust, Southern Ireland preferred; accustomed to management and handling of labour and staff of men; has also a good knowledge of agency work; can give highest testimonial.—S 69, this office. 10 C

GOVERNESS, Protestant, wishes post. Useful Help, Companion; using certificate; small salary.—S 377, this office. 14 F

HOUSEKEEPER disengaged, lady or gentleman; excellent references; moderate salary.—S 406, this office. 15 F

LADY, 22, Protestant, as Companion Help, Secretary; domesticated, needlewoman, competent driver, fond children, animals; excellent references. Address "Z 4000, Help," this office. 15 F

POST Companion Help or Governess, Nurse Attendant; small salary. Address "Z 3954, Help," this office. 12 X

REFINED Person (Protestant) seeks post; go Useful Help Housekeep; small salary; highly recommended.—H 288, this office. 14 C

VISITING Secretary, experienced, stenographer; of good address; would be glad to act at home on moderate terms. Address "Z 3970, Secretary," this office. 12 X

YOUNG Widow seeks post Companion Help, Housekeeper, I.C.; well recommended; Dublin, suburbs preferred. Address "Z 3918, Help," this office. 12 D

YOUNG Lady, 4½ years' experience Grocery and Bar, presently engaged, desires change in May; town preferred, sole salary (indoor). Address "Z 3985, Lady," this office. 15 F

YOUNG Man, disengaged, any kind work; good address, speller, writer, draughtsman; pattern maker by trade.—S 397, this office. 14 C

MALE SERVANTS WANTED.

AN energetic young MAN REQUIRED for Dalkey district, experienced in milking and serving; room without meals can be provided. State particulars of experience, age, wages required, and enclose references, to "Z 3889, Man," this office. T

WANTED immediately, HOUSE PARLOURMAN; undeniable personal references; Roebuck district preferred; state quarterly age, wages; good outlings.—S 147, this office. 11 C

WANTED, HERD, Co. Kildare; must milk, know something about horses. Apply, copies references, "Z 3941, Herd," this office. 12 D

STEWARDS AND GARDENERS WANTED.

GARDENER, singlehanded, thoroughly experienced; some glass; Protestant; cottage; near Dublin; full particulars. Address "Z 3951, Gardener," this office. 12 F

WANTED, a handy, experienced single GARDENER; good pitcher, wash potters thoroughly (no driving); recommended; indoor.—Portfield Lodge, Terenure. 14 C

MALE SERVANTS DISENGAGED.

GENTLEMAN wishes to recommend as Groom, with fair knowledge of gardening, a most superior and capable young man; highest references apply J. Swan, Ballinaspierie, Enniscorthy, Co. Wexford. 12 D

HERD, married, experienced cattle and sheep; can be highly recommended. Address "Z 3950, Herd," this office. 11 C

MAN, 28, L.G., seeks post General Man; some knowledge motor driving, plain gardening; indoor.—S 379, this office. 15 F

YOUNG married Man seeks situation as Ploughman; understands all kinds horses and machinery. Address "Z 3975, Man," this office. 14 C

STEWARDS AND GARDENERS DISENGAGED.

EXPERIENCED Gardener; accustomed good places; can undertake full time job; near city; has own house.—8, c/o Drummond's, Dawson street. 15 F

EXPERIENCED Single Gardener; seeks Herd; highly recommended; 6/-.—Redmond, Wranstar, Rowlock, Dublin.

FARM Steward seeks engagement, life experience, all branches; married, no family. Address "Z 3984, Steward," this office. 15 F

GARDENER (Head or Single-handed), thoroughly experienced all branches; prize winner; many years in flowers, fruits and vegetables; excellent references. Address "Z 3996, Gardener," this office. 14 C

GARDENER (Head or Working), thoroughly experienced; highly recommended. Apply Gardener, Oldtown, Naas.

GOOD Single Gardener and General Man; highly recommended; understands horses, can milk.—R 0 553, Irish Times Branch Office, Rathmines. T

DOMESTICS WANTED.

SMART, tidy, respectable GIRL, few mornings weekly; references; office 10057, Stephen's Library, Dun Laoghaire.

WORKING HOUSEKEEPER WANTED to take charge of bachelor's house; must cook well; help given; reply, stating age, experience and salary expected.—S 310, this office. 14 C

WORKING HOUSEKEEPER, R.C., experienced, REQUIRED, to take full charge of bachelor's private house in Western town; send copy references; state salary, age.—Address "Z 3985, Housekeeper," this office. 14 C

WANTED, recommended CHARWOMAN, Fridays; also ladies, house washing.—188, Irish Times Branch Office, Bagot street Bridge. T

WANTED, GIRL for Household Duties, from 9 o'clock a.m. until 7 o'clock p.m.; good references required.—S 413, this office.

"IRISH TIMES"

EMPLOYMENT REGISTRY.

HOURS: 10 a.m. to 4 p.m.
Saturdays, 10 a.m. to 1 p.m.

The Matron has several vacancies on her books for well recommended Unemployed, experienced and untrained; placed immediately.

31 Westmoreland Street, Dublin.

'Phone 25062.

COOKS AND DAIRYMAIDS WANTED.

COOK GENERAL WANTED for Liverpool, family two, under 35; wages £40-£45.—S 400, this office.

COOK GENERAL WANTED, two in family; two maids kept; send copies, age, wages expected.—Clonaboy, Lucan.

EXPERIENCED COOK GENERAL WANTED; country house; three maids kept. Apply, with copies of testimonials, Mrs. Dobbs, Viewmount, Gowran, Co. Kilkenny.

WANTED, doctor's house, Dublin, experienced COOK GENERAL; some washing.—S 157, this office. 11 C

WANTED, young COOK GENERAL, doctor's house, Baggot street; must be experienced cook; small family; wages £36; apply, enclosing copies references, 189, Irish Times Branch Office, Bagot street Bridge. 11 C

WANTED immediately, experienced young COOK GENERAL, C. Ustart; district Bray; washing; good references essential.—S 398, this office. 14 F

WANTED immediately, Protestant COOK for Cottage Home, Kingstown; must be well recommended. Apply Matron. 15 F

GENERALS WANTED.

A TRUSTWORTHY MAID WANTED; cleanliness, honesty essential; state how long last position, send copy references.—S 347, this office. 15 D

EXPERIENCED GENERAL, 1st April; must be good plain cook; clean; small washing; Palmerston call.—S 234.—F 585, this office. 15 X

GENERAL SERVANT REQUIRED; able to cook; give references and wages.—S 401, this office.

GENERAL SERVANT, superior, WANTED, Meath town, all conveniences; small family; £26. Address copy 3995, General," this office. 15 F

OUTDOOR GENERAL WANTED for small flat, young child, Bray. Address "Z 3977, General," this office. 14 C

WANTED, young, experienced GENERAL; knowledge of cooking and washing; three children; nurse kept; £24.—271, Irish Times Branch Office, Dun Laoghaire. 14 E

WANTED, Terenure, OUTDOOR GENERAL; good references; two in family.—S 234, this office. 14 C

WANTED, Bray; good young GENERAL; send copies references.—895, Irish Times Branch Office, Bray.

WANTED GENERAL, small family. Apply Ulster Bank House, Lower Camden street, Dublin.

WANTED, smart young GENERAL; good plain cook; references; no washing; good plain children; family 4. Call any day 1-2, 6-7, Melrose, Strand road, Merrion.

WANTED immediately, GENERAL; good plain cook; no washing; comfortable place, suitable girl. Coll 3 Fairfield Park, Rathmar, after 4.

WANTED, good GENERAL, outdoor; good references essential.—42 Frankfort avenue, Rathgar.

HOUSE AND PARLOURMAIDS WANTED.

A CTIVE HOUSE PARLOURMAID WANTED for gentleman's country house; willing to help with house laundry; good references essential; state age, salary, wages.—Miss White, Gowran House, Kilkenny. 15 D

CAPABLE HOUSE PARLOURMAID REQUIRED, Dublin; send copies, state age, wages.—S 505, this office. 14 C

EXPERIENCED, well trained HOUSEMAID, R.C., WANTED; wages £25.—Address copies, stating age, "Z 3959, Housemaid," this office. 14 F

HOUSE PARLOURMAID, pleasant, trustworthy, Protestant; no sick; two family; personal interview.—S 297, this office.

WANTED, experienced HOUSEMAID; good references.—Granitefield, Rochestown avenue, Dun Laoghaire. 14 C

WANTED, thoroughly experienced Single HOUSEMAID, April 1st. Address "Z 3946, Housemaid," this office. 12 D

WANTED, HOUSEMAID, experienced; state full particulars, age, religion, wages.—Lady Courtown, Courtown House, Gorey. 15 F

WANTED young HOUSE PARLOURMAID; £22; three in family; Clonskeagh district; every disengagement necessary; send copies.—S 412, this office. 15 E

WANTED, experienced Single HOUSEMAID for small flat; four maids kept; good references essential; must have good references; Co. Meath. Address "Z 4011, Maid," this office. 15 X

NURSES WANTED.

WANTED, country, end of March, fully qualified NURSE to take entire charge of infant, part charge of child two years; age under 30. Address "Z 3978, Nurse," this office. 14 C

KITCHEN, LAUNDRY, ETC., WANTED.

KITCHENMAID WANTED; must have some experience. Enclose copy of last discharge, state wages expected to Miss Tyrie, Tyrie Park, Drumcondra. 12 X

DOMESTICS DISENGAGED.

A 2nd Miss Byrne's Registry, Friary road, Nass.—H'maids, H. P'maids, Cook and H'maid together; free to-day. 14 C

EXPERIENCED Daily Worker; North side preferred; good reference.—S 571, this office.

HOUSEMAID, excellent references; Dublin or suburbs preferred; go Companion Help. Address "Z 3955, Housemaid," this office.

YOUNG Girl wants Daily Work, city; good references.—S 568, this office.

"IRISH TIMES"

EMPLOYMENT REGISTRY.

No Fees Charged.

HOURS: 10 a.m. to 4 p.m.
Saturdays, 10 a.m. to 1 p.m.

Matron can supply well recommended Domestics, experienced and untrained, all capacities.

31 Westmoreland Street, Dublin.

'Phone 25062.

COOKS AND DAIRYMAIDS DISENGAGED.

A FIRST Class Cook, Protestant, seeks post, go temporary; interview Dublin.—S 410, this office.

EXPERIENCED Cook wishes situation where kitchen maid or housemaid kept; highly recommended.—Care Mrs Mahon, Mount Anvel Cottages, Gostown.

EXPERIENCED Cook General; Inchicore district preferred; good references.—S 360, this office.

Motor Matters, Cycles, &c.

MOTOR CARS.

AUSTIN Cars for economy and dependability, from £150.—Lincoln and Nolan, Ltd., 37-38 Lower Baggot street, Dublin. Sole Distributors.

A TO Z—Twenty up-to-date guaranteed reconditioned Secondhand Cars and a complete range of New Cars and Commercial Vehicles, Citroens, Crossleys, Fords and Standards to select from; in finest showrooms in Ireland.—McFarlane Brothers, Limited, 22-23 Duke street, Dublin. T

Vauxhall Cadet 4-Door Saloon.

Colour blue. Condition and appearance as new. Only done about 10,000 miles. Upholstery hide upholstery throughout. Any trial or examination. This Car originally cost over £350. Bargain for immediate sale, £225.

DOYLE'S MOTORS, LTD.,
16 BACHELOR'S WALK.

AUSTIN 1929 7 h.p. Tourer, Austin 1929 7 h.p. Saloon, Morris Oxford 1930 14 h.p. Saloon, Morris 5 cwt. Delivery Van, Morris 15 cwt. Delivery Van, Armstrong Siddeley 1930 Tourer Saloon. Keenest prices for quick sale at Express Garage, Ltd., 70/80 Pearse street. 'Phone 44857. Open till 12 midnight. 15 F

AUSTIN 12 Coachbuilt Saloon, very late 1928, £145; another, £80. Crossley 1930 Saloon, indistinguishable from new, £115. Lower Salooon, 1929 Saloons, Coupes and Two Seaters, from £75; Oxford Saloons and Coupes, from £55. All cars in superb mechanical order and spotless appearance inside and out.—Sheridan's Garage, 193 Phibsborough road; 3d. tram Pillar Doyle's Corner.

CARS Washed, Polished, Greased, Tyres and Batteries tested, 4/6, inclusive 2 hours' service; Cars collected and delivered free.—3 and 4, Motor Service, 12 East James's street, off Upper Mount street. 14 E

CHRYSLER Car for Sale, 1928 model coupe, 22 h.p. in good condition. Address "Z 3949, Car," this office. 15 D

DELAGE 1926 Saloon, £100; Essex 1929 Saloon, £285; Essex 1928 Saloon, £275; Citroen 1928 Saloon, £95; Citroen Saloon, 1929, £125; Morris Oxford Saloon, 1928, £95; De Soto "Flyer," Saloon, 1930, £195; Essex 1931 Saloon, £155; Delage Saloon, 1925, £85; all reconditioned and in perfect running order; easy payments arranged.—F. J. Tracy, Limited, 18 St. Stephen's Green, Dublin. 'Phone, 61983-4. 15

FORD Fordor Saloon, 1929 model, in absolutely perfect order; any trial or examination; no reasonable offer refused; for immediate sale.—James McMahon, Annamoe Garage, Old Cabra road. 11 C

MORRIS Cars—A large range of reconditioned Cars always available. Budget plan terms extended.—9 A Fitzwilliam, Ltd., Portobello, Dublin. T

MORRIS Oxford Tourer 1927, new hood, nice appearance, running order; £55.—66 Fitzwilliam lane. 14 F

MORRIS Cowley 1930 Two Sealer, p.m.o., good appearance, tyres as new, taxed, £67 10/-; M.G. 1929 Sports Two Seater, perfect mechanically, excellent appearance, two spare wheels, very fast, £75; Swift 1929 10 h.p. Four Seater, excellent mechanically, appearance as new, tyres as new, 40 m.p.g. Ideal small family car, pneumatic upholstery, £60; Renault 1928 12 h.p. 6 Cylinder Saloon, perfect mechanical order, batteries, tyres good, excellent appearance, taxed, 30 m.p.g., £47 10/-; Morris Oxford Coupe Model Four Seater, all weather, very nice condition throughout, wire wheels, taxed for tax £10, any trial, £27 10/-; Citroen 1926 11 h.p. Saloon, perfect mechanically and appearance, new hood, good tyres, taxed, £22 10/-; Clyno 1928 10 h.p. Four Seater, perfect chassis, good appearance, taxed, £17 10/-; Fiat 1924 10 h.p. Four Seater, p.m.o., good appearance, any trial, £15; Overland 1924 Four Seater, perfect chassis, re-painted, new tyres, £10. Hire purchase, part exchange with pleasure.—Andrew, rear 23 Harcourt street.

SECONDHAND Cars and Commercial Vehicles, large selection and keen prices; cash or easy terms; interview at first.—Doyle's Motors, Ltd., 16 Bachelor's Walk. T

SWIFT Car, 9 h.p., 1925. Can be seen at Frankford Garages, Dundrum, after 6 p.m. 14 G

SEEN at 67a St. Ignatius road, Lower Dorset street, Morris Two Seater, 1930; will sell for £70.

4-DOOR Ford Saloon, 1929 Model, for immediate sale; bargain. To be seen at 42 South King street, Dublin. 11 C

1927 ARMSTRONG Siddeley Saloon, leather upholstery, splendid condition; owner bought smaller car; first £70 secures.—R 0 554, Irish Times Branch Office, Rathmines.

1930 AUSTIN 7, Gordon England Saloon, mileage under 10,000, perfect order and appearance, many expensive accessories, £115. Inspection and trial.—Treely, 10 Wellington road. 15 F

WANTED.

WANTED, old Armstrong Siddeleys, in part exchange for new one. Highest market price given. Deferred terms arranged.—Express Auto Co., 2 Dawson street, Dublin. 11 C

MOTOR CARS CONTINUED.

WANTED, any well known make of Cars, for cash or exchange for any make of new car; best possible allowances on your old car for a new standard by deferred terms with pleasure; distance no object. Andrew, rear 23 Harcourt street.

LORRIES, VANS, MOTOR AND STEAM HAULAGE.

BEDFORD 2-Ton Trucks, Vans and Buses; also 12 cwt. and 30 cwt. Lorries in stock.—Doyle's Motors, General Motor Distributors, 16 Bachelor's Walk. T

LEYLAND Five Ton Hydraulic Tipping Lorry, steel fixed body, in first class order, solid tyres, all in good condition, well looked after, small mileage done, price £375. Apply Ashenhurst, Williams and Co., Ltd., 19/15 Talbot place, Store street, Dublin.

30 CWT. Ford Lorries, two 1929, one 1930, twin wheels; also 30 cwt. Six Cylinder Chevrolet, 1929, all in good mechanical condition.—Hirerites, Garage, Galway. 14 C

WANTED.

WANTED, light Motor Van, 5 cwt., or Convertible 2-Seater; must be reasonable.—S 312, this office. 14 C

MOTOR CYCLES.

COVENTRY EAGLE.
SILENT SUPERB ON VIEW.

Double Port Engine, 3 Speed Gear, Dynamo Lighting, Electric Horn, Twist Grip, Leg Shields, Carrier, Front and Rear Stands, £28.

"MARVEL" MODEL ALSO ON VIEW, £21.

J. KELLY, 27 Bachelor's Walk, Dublin.
I RECOMMEND DUNLOP TYRES.

THE TRUSTY TRIUMPH.
THE BEST IN THE WORLD.

From £21 cash or £1 12/1 monthly. Carriage paid to your door. Write or call for Free Catalogue and Last Personal Form from the Triumph Specialists.

ERNE MOTOR AND CYCLE CO., LTD.
Lower Erne street, Lower Pearse street, Dublin.

ADVANCES on Motor Bikes, Cars, Jewels.—Gorman, Pawnbroker, Wineharbin street (opposite Four Courts). new carsew T

A.J.S. 1931, Threeffity, overhead camshaft, four speed, foot change, special racing machine, guaranteed ninety; as new; £60.—S 396, this office. 14 F

RUDGE Motor Cycle and Sidecar, speedometer, electric light; splendid condition; any trial.—Lambert, 16 Raleigh square, Cramlin. 14 E

1930 O.H.C. A.J.S., special racing machine, winner of numerous Irish Championships; condition and appearance as new; bargain.—Kelly's, Bachelor's Walk. 12 D

ACCESSORIES, TYRES, ETC.

AT Roberts, Talbot lane, Dublin, guaranteed Second-hand Tyres, cheap; all sizes stocked. T

TYRES Repaired by the Experts; electrical process.—The City Vulcanising Works, 13a Amiens street, Dublin. 'Phone 43254. 5 F

BODIES.

A CHAR-A-BANC Body, one All Weather and two 1924 Ford Saloon Bodies. What offers?—Callow, Westland Row. 14 E

GARAGE ACCOMMODATION AND REPAIRS.

LOCK-UP Garage to Let at Wellington road, Ballsbridge. Apply 56 Grosvenor square, Rathmines. E

BICYCLES.

B.S.A. Cycles, for business or pleasure are the best value; £5 15/-6, or 11/8 monthly, or 2/6 weekly.—Keller, Bachelor's Walk, Dublin.

IT is gratifying to Ride a Famous James, and know that your bicycle is in keeping with the times, smart looking and built for endurance; prices from £4 17/6 cash; all models delivered on a deposit of 5/-, and seat carriage paid to nearest railway station; postcard brings catalogue.—R. W. Sterne & Co., 4 "The Cycle King," 8 Aston's quay, Dublin. I always recommend Dunlop Tyres. T

RALEIGH Cycles now reduced; prices from £4 19/6 cr or 9/7 monthly.—Agent, Kelly, Bachelor's Walk, Dublin. T

CHAUFFEURS, MECHANICS.

WANTED.

CHAUFFEUR GARDENER, Protestant, April, well recommended; quiet country place; valet, if required; £36; invalid gentleman. Apply, first by letter, 54 Upper Leeson street. 13 D

DOMESTICS CONTINUED.

GOOD Cook General, well recommended; dairy, housekeeping; country. — Kennedy, Rectory, Keadue, Boyle. T

GOOD Cook General disengaged; highly recommended.—K., 15 Devitt Villas, Glasthule, Dun Laoghaire.

LADY recommends thoroughly experienced Cook General, Ballsbridge district preferred.—S 183, this office. 11 C

GENERALS DISENGAGED.

AN experienced General, good references, city, suburbs; small family.—S 567, this office.

EXPERIENCED girl, city or suburbs; good references.—S 351, this office.

EXPERIENCED Daily General, city preferred; good references.—S 358, this office.

GENERALS disengaged, £36; two others, £30; good Cook; all good maids. Four o'clock, Griffin's Registry, 40 Donnybrook.

NOTICE.

IN addressing envelopes covering replies to advertisements in this paper great care should be taken to include the catch words, after the name of the Office Number, thus: "Z 20, Housemaid," should be carefully written upon the envelope. T

RESPECTABLE young Girl (Protestant) wishes situation as General in small family; recommended.—S 329, this office. 14 C

RESPECTABLE young Girl seeks situation as General; Dublin preferred; some experience; good reference. Address "Z 4009, Girl," this office.

SUPERIOR General would like situation with small adult family; locality Rathmines; 9 years with last employer.—S 376, Irish Times Branch Office, Rathmines.

SETTLED General, good plain cook and laundress; recommended.—S 355, this office.

TWO young Sisters seek situations Generals, some H. training; adult families; well recommended.—Mrs. Parnell, Harper's Cottage, Marrborough, Leix.

DOMESTICS CONTINUED.

HOUSE AND PARLOURMAIDS DISENGAGED.

A HOUSE Parlourmaid disengaged; well recommended. Three o'clock, Griffin's Registry, 40 Donnybrook.

HOUSE Parlourmaid, well recommended, disengaged; city or suburbs.—187, Irish Times Branch Office, Bagot street Bridge. 11 C

HOUSEMAID or Sewingmaid disengaged; highly recommended. Address "Z 3950, Housemaid," this office. 12 D

SUPERIOR House Parlourmaid, disengaged March 21st; low, satisfactory reference.—199, Irish Times Branch Office, Bagot street Bridge.

TRAINED House Parlourmaid, city or suburbs; good references.—S 361, this office.

YOUNG Girl (Co. Kildare) wishes situation, Under Housemaid, gentleman's house; R.C.; free after Easter. Address "Z 3957, Girl," this office. 14 D

NURSES DISENGAGED.

CHILDREN'S Nurse (R.C.) disengaged; thoroughly experienced, needlewoman; long references.—S 316, this office. 14 E

EXPERIENCED Nurse, middleaged; country preferred; take infant; highly recommended.—S 359, this office.

SUPERIOR Children's Maid, Protestant, wishes post; experienced, fond of children; highly recommended. Address "Z 4001, Maid," this office. 15 D

KITCHEN, LAUNDRY, ETC., DISENGAGED.

WOMAN, with private Laundry, wishes to hear of family with Visitors, College or Hotels; prices moderate.—S 284, this office. 14 E

CONTINUED ON PAGE 14

FOOD AND PRODUCE MARKETS.

Manchester—Cattle very firm and Lambs good trade. Derby—Cattle firm and Sheep dearer. Dublin—Butter easier, Eggs in good demand, Poultry in keen request, poor prices for Fish, fair offerings of Fruit and Vegetables, Grain easier, Hay and Straw steady. Rubber lower. Tin steadier. Copper quiet. Wheat lower.

CATTLE.

DERBY.—Good supply of beasts; trade firm. Handy heifers 9d. to 9½d., heavy 9d., young cows 8d. Sheep fewer and dearer. Small hogs 10½d. to 11d., light-weights 10d. to 10½d., heavy 9½d. Few calves and trade indifferent, 1/- to 1/1 per lb. Good show of pigs; steady demand. Porkers 14/-, handy baconers 13/6, heavy 12/6, sows 8/- per cwt.

GAMBRIDGE.—Beasts, 324. Beef, smalls to 10/-, others to 8/8. Sheep, 519. Mutton, tegs to 6/8, shearlings to 5/4, lamb to 1/4. Pigs, 1,571. Pork, medium to 9/-, others to 8/-. Bacon, 1,247. Calves, 200. Fat cattle a fair show and business not so brisk. A special sale of store cattle met a slow demand. Fat sheep in keen demand, prices 6d. per cwt. higher. Fat pigs more to hand, and sales higher than last week. Store pigs a slow trade.

MANCHESTER.—On offer:—Beasts 975, increase 44; sheep and lambs 4,498, decrease 302; pigs 58, increase 58. Irish entries included 222 fat cattle, decrease 137, and 82 dairy cows, increase 6. Rather better show of fat cattle, and with steady demand prices, while not quotably higher, tended in sellers' favour. Good trade experienced for lambs at firm figures. No fat calves offered. Yorkshire and Lodi, other first-grade English and Welsh 93d., small Irish heifers 9d., bullocks 7¾d. to 8½d.; good fat young cows up to 7d., clipped sheep 9d. to 9½d.; best lambs 1/1, others 1/- to 1/-. Cows suitable for dairy purposes rather higher as compared with last week at £18 to £26 per head.

LEEDS.—On offer, 690 beasts, 6d. to 9d.; steady trade. Sheep, 1,751, at 9d. to 10½d., ewes 5d. to 7d., lambs 1/3 to 1/5; good trade.

DONNELLY, DUBLIN.

Pigs under 8 stone ... 8d./- per cwt., dead-weight.
" " 6 " ... 6/- " "
" " 5 " ... 5/- " "
" " 13 " ... 10/- " "
" " 14 " ... 11/- " "
Heavy Pigs and Sows ... 4/- " "
All subject to our terms of buying.—(Advt.)

Send your Pigs and Lambs to COSGRAVE, RANELAGH. Highest Current Prices Paid. —(Advt.)

GRAIN.

DUBLIN.—Market generally shows an easier tendency, more especially for home-grown black oats, which are plentiful. Choice whites not so freely offered, and late rates are fairly well maintained Imported classes which are due to arrive shortly are a fair trade around previous values. Home-grown 1/4 white oats 17/6 to 19/-, extra white 19/6 to 20/- per barrel; blacks 13/9 to 14/6, extra up to 15/-; Canadian No. 2 Western whites to arrive 18/- ex ship, Canadian mixed feed 16/- ex ship to arrive, and small lots of Russian whites 19/- to 20/- ex store.

FLOATING GRAIN CARGOES (BALTIC).—WHEAT.—Cargo market quiet, and prices 2d. per quarter lower for Australian descriptions. Plates unchanged. The Sailor Monarch 3,187 tons South Australian 27th February to 31st March, 30/4½, New South Wales afloat sellers 27/9, West Australian afloat also March and April 28/3, South ditto afloat also March 28/3, Victorian March 28/-. Parcels quiet and Canadian 6d. per quarter lower. No. 1 Northern Manitoba Vancouver shipment March sellers 32/7½, No. 2 ditto 30/4½, No. 3 29/-; sweeps, No. 1 Manitoba March 27/9, mangolds 1/5 to 1/6, celery 1/6 to 3/6 bunch, sprouts 2/6 to 3/6 box, rhubarb 3/6 to 6/6 doz., cauliflowers best 3/6 to 4/- doz., seconds 6d. to 1/-, radishes 6d. to 8d., beet 1/6 to 2/-, leeks 3/6 to 4/-, carrots 9/6 to 2/9, bags 7/- to 8/6, parsnips 1/- to 1/4, bags 3/- to 4/-, sage 4d. bunch, scallions 10d. to 1/3, white turnips 2d. to 4d., leeks 3d. to 5d., mint and thyme 3d., parsley 7d. to 1/- tray and bags 2/- to 2/6. Trade in the foreign department quietly steady, with French salad and Belgian grapes tending dearer, and Jaffa oranges slightly easier. Other values steady at the following:—Apples: Winesaps 32/- to 36/- barrel, Yorks 30/- to 34/-, Ben Davis 28/- to 30/-, Albemarle 45/- to 50/-, Newtowns 17/- to 20/- box, Winesaps 11/- to 15/-; oranges: Valencias 17/- to 20/- case, Jaffas 16/- to 17/6 box; lemons 25/- to 30/- case, box 16/- to 20/-; grape fruit 26/- to 30/-, extra 33/- case; grapes: Belgian black 3/6 to 4/- lb., Cape green 17/- box, black 16/- to 22/-, Californian red 28/-; pineapples 2/- to 4/- each; pears: Nelis 22/6 box, Cape 15/- to 25/-; French beans 3/6 lb. French salad 12/- crate, Canary tomatoes 6/- to 8/- box, Jaffa dates 8/6 doz., English rhubarb 2/- to 2/3 doz.; bananas: Canary 20/- to 24/- crate, Jamaica 12/- box; onions: Spanish 21/- to 25/- case, Dutch 22/- bag; Dutch carrots 12/- bag, cucumbers 15/- doz., and seakale 1/3 per lb.

GARRETT SECG AND SONS, LTD., M.I.A.A., Fruit and Vegetable Brokers, CORPORATION MARKET, DUBLIN. Auction Sales Daily. Entries Supplied. —(Advt.)

DUBLIN POTATO.—Demand slightly improved, but, with heavy supplies on hands, late rates can only barely maintained at 9/- per cwt. best table qualities.

DUBLIN POULTRY.—Arrivals of poultry of all classes good for season, especially chickens, and all sizes of quality met a keen demand and readily cleared at firm prices. Ducklings, hen turkeys and young fowl in Father's English wanted, and any on offer were picked up at satisfactory rates. Old classes in heavy supply, and sold fairly well. Rabbits none too plentiful, and all well-handled fresh stuff readily cleared last week's values. Prime chickens 11d. to 1/1 per lb., large fat hens 2/- to 2/6 each, others 1/- to 1/6; large fatted ducklings 3/6 to 4/-, seconds 2/6 to 3/-, old 1/- to 2/-; hen turkeys 1/- to 1/3 lb., cocks 10d. to 1/-; guinea fowl in feathers 3/6.

DUBLIN BUTTER AND EGG.—Butter market shows an easier tendency all round at the moment. Irish creameries are still pressing on the market sales of butter, owing to short supplies. Imported butter forms the bulk of the supply just now, but is, we say, a fortnight's time there should be a good increase in home supplies. The market is well supplied with Colonial, and the fall in price of Danish has brought larger quantities on this market. Irish factory butter not much required for around last day's prices. Finest Irish creams 1/5½ to 1/6 per lb.; Danish 158/- to 160/- per cwt.; finest Australian 152/- to 154/-; some Irish factory 1/5 and Irish factory 1/5 to 1/5½ per lb. Export trade for eggs fairly good. Supplies here are not excessive, and a good city trade is passing especially for the cheaper grades. Duck eggs are now in full season, and owing to the dry weather, and all arrivals are readily cleared without any material change in values. Extra selected, 16th and 17th grades, 9/6 to 9/9 per case; lists confined to 8/6 to 8/9; small and mediums 7/6 to 8/6, and duck around 11/6 per 120.

CORK BUTTER.—The market continues unchanged. Creameries 168/- per cwt.

DUBLIN FISH.—All classes plentiful, except haddocks. Sales generally were poorly supported, and prices closed in buyers' favour for the following arrivals:—677 boxes mixed catch from two steam trawlers, 26 packages salmon, 10 chests of lobster, 60 boxes of herrings, 80 boxes of mackerel, and a heavy supply from usual country and local boats. Salmon 1/10 to 2/- per lb., large fat lobsters 15/- to 22/6 per 13 large, medium 10/- to 12/6, small 5/- to 7/6; soles 25/- to 30/- per nine pairs large, medium 15/- to 17/6, slips 2/6 to 3/6 each, turbot 2/- to 2/6 per lb., halibut 1/6 to 2/-, brill 6d. to 6½, herrings 10/- to 12/6 per box, mackerel 8½ to 8/6 per box, plaice 15/- to 40/- per half-box, cod 13/- to 25/-, whiting 10/- to 15/-, spot and whole soles 7/6 to 12/6, hake 10/- to 50/-, pollock 3/- to 15/-, conger eels 10/- to 12/6, gurnard 5/- to 7/6, and white soles 15/- to 25/-.

SILLINGSGATE FISH.—Salmon: English 1/11, Scotch 1/10 to 2/-, Irish 1/8 to 1/10; soles 11d. to 2/-, slips 1/- to 1/10 per lb.; live eels 10/- to 12/6 per stone; brill 6d. to 1/-, turbot 1/- to 1/6, plaice 6/- to 12/-, halibut 14/- to 16/-, lemon soles 6/- to 13/-, hake 8/- to 11/-, skate wings 3/- to 4/-, haddocks 2/- to 6/- per stone.

PROVISIONS.

MANCHESTER.—BUTTER.—Shipments of Danish and Swedish, not including Gothenburg, to Northern ports week-ended March 12th, totalled 28,221 casks, increase 3,621 casks. Steady tone for all descriptions with fairly

FINANCIAL NEWS AND NOTES

TONE AND COMMENT

DUBLIN FIRM.

KREUGER ISSUES BETTER

Dublin Stock Market was fairly steady yesterday. Prices did not all hold firm—in fact, Textiles were a weak spot—but the marked improvement in the quotations for Kreuger and Swedish Match issues was a helpful factor. Powerful interests are at work to prevent anything like a crash in these securities, and London is apparently feeling the effect of their efforts. Locally, the market was quite satisfactory. First and Second National Loans were a little easier, but Land Bonds improved. War Loan Fives were a better market. Southern Rails moved irregularly, but the balance of movements favoured holders. Dublin Tram Pref. was supported at last price.

Guinness units were quiet, and closed 3d. better at 83s., with the Pref. also bought at a higher price. Cables "A" rose 1¼ to 18½. The other stocks were not quoted.

The feature of the Industrial market was the weakness of Coats, which fell to 41s. 9d., following lower prices in London. Bleachers, Cottons and Spinners also proved weak spots. Courtaulds were steady at 34s. ex div. Imperial Tobacco was firm at a rise of 9d., British Match fell 1s. 6d. to 24s. 3d.—no doubt, a sympathetic movement on the death of Mr. Kreuger; but an assurance has been given that this company is in no way associated with the affairs of the Swedish Match Company. Chemicals were the turn harder, and Maypole Def. was firmer. A local feature of interest was the firm support for some Newspaper Preference shares.

LONDON STRONGER.

BRITISH FUNDS ADVANCE.

The easier conditions characterising the London Stock markets on Monday continued in evidence in the early hours of yesterday, and, with trading remaining on small lines, quotations were marked off further practically all-round. In the afternoon, however, a sharp recovery occurred in British Funds, and other sections of the House quickly joined in the movement, with the result that by the close practically all of the initial depreciations were more than made good, the markets as a whole finishing on a firm note. Numerous improvements of a more or less substantial character were returned at the end, while a number of outstanding features had strength developed. Quiet conditions prevailed among British Funds at the outset, and quotations dwindled further, but later quotations jumped forward in no uncertain fashion, and at the end values were higher all round, several of the improvements scored being of substantial dimensions. India Bonds were rather uncertain, but movements were confined to narrow limits, while Australians showed no quotable change. Foreign Government Stocks showed weakness in the early hours, but later improved in sympathy with the gilt-edged market, and a few price movements returned at the end were mostly favourable to holders. British Rails attracted but scanty attention, and, although participating in the late recovery, failed to show any material alteration in values. Colonial and Foreign Rails were rather sharply depressed, and, although strengthening later, failed to regain the whole of the early closing of the lists for the Lever Brothers' Debenture offer created a good impression. Advices from the Continental centres proved more hopeful, and Wall Street sent support for her favourite counters, but a reaction occurred in the late dealings.

Cables and Wireless stocks further advanced in anticipation of a favourable statement from the company. The Swedish issues were rather more subdued and showed little change on balance.

The trans-Atlantic counters reflected the overnight weakness in Wall street, but values improved later on supporting orders from that centre only to react somewhat in the final dealings. Nickels opened at 11¼, improved to 12¼, eventually closing at 11¼. United States Steels and Radios were rather uncertain.

Cables and Wireless stocks continued in the ascendant, though final prices were not quite the best touched.

Iron, Coal and Steel descriptions showed no decided trend.

Austins held their overnight improvement and Fords rallied to 27s. 3d., but other Motor shares ruled on the dull side. Leylands eased to 34s. 9d. and Thomas Tilling to 56s. 6d.

Some sharp movements were witnessed in Woolworth Ords., which, after being dealt in down to 54s., following the overnight setback on Wall street, were subsequently carried up to over 57s. before finishing 1s. 3d. higher on balance at 56s. 9d.

In the Provision and Catering group Unilever N.V. at 1½ responded to the improved Continental advices, and Unilevers also finished ⅟ up at 1½. Tate and Lyles continued on offer and yielded 6d. to 42s. 1½d.

A few supporting orders were received from the North for some of the Textile issues, but prices made irregular showing at the finish. Bradford Dyers hardened to 19s. 6d., J. and P. Coats to 42s. 7½d., Sewing Cottons to 29s., and Fine Spinners to 16s. 9d.

Apart from American Celanese, which reflected the annual results, Rayons had a firmer appearance.

Courtaulds improved to 33s. 10½d., and British Celanese Ord. to 8s. 6d.

Most of the leading Brewery issues closed easier. Barclay, Perkins receded to 22s., Courage Ord. to 44s. 9d., Distillers to 49s. 6d., Watney Defd. to 41s., and Guinness to 83s., the last-named losing 9d.

The Tobacco leaders were well maintained. "Bats" closed at 4⅟, and "Imps" had buyers at this level.

Banking descriptions displayed firmness. Anglo-South American "A" left off with a further gain of 1s. at 27s.

In the Miscellaneous group, Pinchin Johnsons left off with a rise of 1s. 4½d. at 24s. 10½d. Spillers Defd. resumed their advance, changing hands up to 22s. 9d. and finishing 1s. higher at 21s. 9d. Chemical Ords. were an active feature in the "Street"; large numbers of shares changed hands following the receipt of the preliminary figures and final dividend announcement, the price quickly rising from 16s. 9d. to 17s. 7½d. bid, and the final quotation of 17s. 6d. representing a rise of 1s. on the day. The Pref. were finally 4½d. up at 21s. 9d., with the Defd. the turn harder at 4s. 7½d. British Aluminium fell 6d. further to 26s. 3d. The dividend announcement appeared after hours. Dunlops sagged to 10s. 9d., but Turner and Newalls gained 2s. Molasses at 10s. 7½d., and Vine Products at 6s. all strengthened. Eastman Kodak Com. were at first marked down to 105 against 111; later the quotation improved to 106.

Among Swedish issues, Match "B" proved the most active counter. Business was recorded down to 5¼ and up to 3⅟, while the closing quotation of 3¼ left them a trifle better on balance. The "A" added ¼ to 3¾. Kreuger and Toll "B" attracted little attention, and finished ¼ easier at 2¼, the participating Debs. moved up ⅛ to 5¼. The 5 p.c. Gold Debs. were a nominal market, around 40. International Match Pref. declined 1 further to 18. British Match eased to 24s. S.K.F. were levelled to 6, with Electrolux and Separators unaltered.

OIL SHARES HARDER.

Following the decline of the preceding day the Oil Share market opened quietly yesterday, a further slight easing of prices being attributable to New York advices, several of the leading American Oil stocks coming over lower.

The lower levels, however, attracted buyers, this being particularly noticeable in Shells, for which quite a good local demand arose. Shortly before midday buying orders were received from Brussels for international counters, including Royal Dutch. French operators also came in strong buyers of their favourites such as Shells and Royal Dutch, and to a lesser extent of the Eagle issues.

International counters were not slow to respond to the change of sentiment on the part of continental operators, prices rising smartly. In sympathy with them other leading issues moved to higher levels, and a few of the more speculative descriptions also all round firm appearance, gains being general.

RUBBER SHARES NEGLECTED.

There was again an almost complete absence of interest in the Rubber Share market, but share quotations were for the most part well maintained, and movements resulting from the day's business were few and far between. In the raw material department spot and March sold from 2⅛d. to 2¼d. per pound, with Ap.-J to June finishing at 2⅛d. after 2¼d. per pound, and July to September closing at 2⅛d. per pound.

MARKETS AT A GLANCE.

Tuesday Night.

STOCKS AND SHARES:

London stronger.

Dublin firm.

Manchester Textiles quiet.

Birmingham Motors steady.

New York firm.

MONEY:

Bank of England Rate	4	p.c.
Last Year	3	p.c.
Irish Banks' Rate	5	p.c.
Ditto Deposits	2	p.c.
London Day-to-Day Loans	2-1½	p.c.
London Fine 3-Months' Bills	2¼	p.c.

THE INDUSTRIAL MARKET.

CHEMICAL DIVIDEND EFFECT.

Although there was some irregularity a most confident feeling pervaded most sections of the Industrial Market yesterday. There was some hesitation at first, but as the session progressed buying orders came to hand, and business generally settled down to normal conditions. The early closing of the lists for the Lever Brothers' Debenture offer created a good impression. Advices from the Continental centres proved more hopeful, and Wall street sent support for her favourite counters, but a reaction occurred in the late dealings.

Cables and Wireless stocks further advanced in anticipation of a favourable statement from the company. The Swedish issues were rather more subdued and showed little change on balance.

The trans-Atlantic counters reflected the overnight weakness in Wall street, but values improved later on supporting orders from that centre only to react somewhat in the final dealings. Nickels opened at 11¼, improved to 12¼, eventually closing at 11¼. United States Steels and Radios were rather uncertain.

Cables and Wireless stocks continued in the ascendant, though final prices were not quite the best touched.

Iron, Coal and Steel descriptions showed no decided trend.

Austins held their overnight improvement and Fords rallied to 27s. 3d., but other Motor shares ruled on the dull side. Leylands eased to 34s. 9d. and Thomas Tilling to 56s. 6d.

Some sharp movements were witnessed in Woolworth Ords., which, after being dealt in down to 54s., following the overnight setback on Wall street, were subsequently carried up to over 57s. before finishing 1s. 3d. higher on balance at 56s. 9d.

In the Provision and Catering group Unilever N.V. at 1½ responded to the improved Continental advices, and Unilevers also finished ⅟ up at 1½. Tate and Lyles continued on offer and yielded 6d. to 42s. 1½d.

A few supporting orders were received from the North for some of the Textile issues, but prices made irregular showing at the finish. Bradford Dyers hardened to 19s. 6d., J. and P. Coats to 42s. 7½d., Sewing Cottons to 29s., and Fine Spinners to 16s. 9d.

Apart from American Celanese, which reflected the annual results, Rayons had a firmer appearance.

Courtaulds improved to 33s. 10½d., and British Celanese Ord. to 8s. 6d.

Most of the leading Brewery issues closed easier. Barclay, Perkins receded to 22s., Courage Ord. to 44s. 9d., Distillers to 49s. 6d., Watney Defd. to 41s., and Guinness to 83s., the last-named losing 9d.

The Tobacco leaders were well maintained. "Bats" closed at 4⅟, and "Imps" had buyers at this level.

Banking descriptions displayed firmness. Anglo-South American "A" left off with a further gain of 1s. at 27s.

In the Miscellaneous group, Pinchin Johnsons left off with a rise of 1s. 4½d. at 24s. 10½d. Spillers Defd. resumed their advance, changing hands up to 22s. 9d. and finishing 1s. higher at 21s. 9d. Chemical Ords. were an active feature in the "Street"; large numbers of shares changed hands following the receipt of the preliminary figures and final dividend announcement, the price quickly rising from 16s. 9d. to 17s. 7½d. bid, and the final quotation of 17s. 6d. representing a rise of 1s. on the day. The Pref. were finally 4½d. up at 21s. 9d., with the Defd. the turn harder at 4s. 7½d. British Aluminium fell 6d. further to 26s. 3d. The dividend announcement appeared after hours. Dunlops sagged to 10s. 9d., but Turner and Newalls gained 2s. Molasses at 10s. 7½d., and Vine Products at 6s. all strengthened. Eastman Kodak Com. were at first marked down to 105 against 111; later the quotation improved to 106.

Among Swedish issues, Match "B" proved the most active counter. Business was recorded down to 5¼ and up to 3⅟, while the closing quotation of 3¼ left them a trifle better on balance. The "A" added ¼ to 3¾. Kreuger and Toll "B" attracted little attention, and finished ¼ easier at 2¼, the participating Debs. moved up ⅛ to 5¼. The 5 p.c. Gold Debs. were a nominal market, around 40. International Match Pref. declined 1 further to 18. British Match eased to 24s. S.K.F. were levelled to 6, with Electrolux and Separators unaltered.

OIL SHARES HARDER.

Following the decline of the preceding day the Oil Share market opened quietly yesterday, a further slight easing of prices being attributable to New York advices, several of the leading American Oil stocks coming over lower.

The lower levels, however, attracted buyers, this being particularly noticeable in Shells, for which quite a good local demand arose. Shortly before midday buying orders were received from Brussels for international counters, including Royal Dutch. French operators also came in strong buyers of their favourites such as Shells and Royal Dutch, and to a lesser extent of the Eagle issues.

International counters were not slow to respond to the change of sentiment on the part of continental operators, prices rising smartly. In sympathy with them other leading issues moved to higher levels, and a few of the more speculative descriptions also all round firm appearance, gains being general.

RUBBER SHARES NEGLECTED.

There was again an almost complete absence of interest in the Rubber Share market, but share quotations were for the most part well maintained, and movements resulting from the day's business were few and far between. In the raw material department spot and March sold from 2⅛d. to 2¼d. per pound, with Ap.-J to June finishing at 2⅛d. after 2¼d. per pound, and July to September closing at 2⅛d. per pound.

MOTORS AND TEXTILES.

BIRMINGHAM.

Some good features in the Motor market. Standards steadily advanced. Austins spurted to 29/3, but reacted. Leylands firmer. Dunlops quiet.

Austins	28-6	Lucas	50-9
Do. Pref'd.	12-9	Rolls	54-6
Bluemels	15-3	Rovers	5/-
Components	2/-	Singers	7/-
Dennis	18-3	S.T.D.	0-9
Enfields	27-3	Standards	30/3
Fords	2-6	Triumphs	6-1¼
Guys	7/-	Dunlops	10/10½
Humbers	55/3	Rileys	30/-
Leylands			

MANCHESTER.

Textiles quiet, but prices steady.

Bleachers, 13/-13/6	Courtaulds, 33/9-34/3
Calicos, 9/3-9/6	Dunlops, 10/6-11/-
Dyers, 19/3-19/9	Turner & Newall, 28/6-29/-
Cottons, 28/-29/-	Johnson & Barlow, 8/6
Spinners, 16/6-17/-	9/6
"Slubbers," 3/3-3/9	Wall Paper Def., 26/9
Coats, 42/3-42/9	27/3
Velvets, 13/6-14/-	

FEBRUARY TIN OUTPUTS.

Kagera, Uganda, 20 tons; Daffo Northern Nigeria, 2½ tons.

LATEST CLOSING AND STREET PRICES.

BRITISH FUNDS, ETC.

	Closing.	Rise or Fall
Canada 2½%	85¾	39
Do. 3%	89¾	93½
War Loan 4½%	101⅞	102⅛
Do. 5%	105⅛	105⅜
Funding Loan	95⅝	96⅛
Victory Bonds	105⅛	105⅜
2½% Conversion Loan	65¾	66⅛
4½% Conversion Loan	102⅝	103⅛
5% Conversion Loan	106¾	106⅞
Irish Free State 4½% Land Bonds	11	12
Irish 3%	43	45
Do. 2½%	33	35
Do. 4½%	103½	103⅝
Do. 5%	105½	105⅝
Local Loans	46	50
Sudan 3½%	89⅝	90

COLONIAL GOVERNMENT STOCKS.

Australian Com. 5 p.c.	98	98
Do. do. 6 p.c.	97	98
British Columbia 4½ p.c., 1941	87	89
Canada 4 p.c., 1936-60	89½	90
Cape 3½ p.c. Unds.	84	85
Ceylon 6 p.c.	98	99
N.S.W. 5 p.c., 1945-65	90	91
Do. 6½ p.c., 1930-40	100	102
New Zealand 5 p.c., 1929-51	98	100
Do. 5 p.c., 1946	104	106
Nigeria 6 p.c.	101	103
Queensland 5 p.c., 1940-50	93	101½
South African 5 p.c., 1935-43	91½	93
South Australian 5 p.c., 1929-42	84	86
Do. 4 p.c., 1940-60	71	73
Victoria 5 p.c., 1939-42	85	88
Do. 5 p.c., 1945-75	84	85
Western Australian 5 p.c., 1945-75	90	92
Do. 6 p.c., 1930-60		

BANKS.

Anglo-South American	269	270	+1/0
Bank of Australasia	21½	22	-⅛
Bank of England	272	277	
Bank of Montreal	49	50	
Bank of New South Wales	39	33	
Bank of New Zealand	4	5	
Barclay's "A" Shares	4½	4¾	
British Overseas	40	45	
Canadian of Commerce	12½	13½	
Chartered of India	100	104	+1
Hong Kong and Shanghai	260	51-6	
Lloyds	7¼	7⅝	+⅛
Midland	7¼	7⅝	
National Discount "B"	10⅝	11	
National Provincial (£4 pd.)	35	37	
Royal of Canada	43	45	
Standard of South Africa	5¼	5¾	
Union of Australia	6-6	6-9	
Westminster Bank (£1)			

FOREIGN BONDS.

M.U.—March 14.

99½	Austrian 6 p.c. Guar.	99	100
108	Belgian 7 p.c.	107½	108½
44	Brazil 6½ p.c. L. Rds. '27	43½	44½
83	Do. 5 p.c. Fund. 1889	82	84
68½	Do. 5 p.c. do. 1914	68	69
83½	Chinese 4½ p.c. 1898	83	84
38½	Do. 5 p.c. 1912	38	39
59½	Do. 5 p.c. Reorg. 1913	59	60
67	Chinese Imp. Ry. 5% Unds		
36	Do. Shanghai-Nanking 5 p.c.	34	39
9	Do. Tientsin Pukow 5 p.c.	6	12
102	Czecho-Slovakia Bonds	101½	102½
84¾	Egyptian Unified	84¾	85¾
23¼	French Loan 5 p.c.	23½	23⅝
70½	Do. 4 p.c.	69½	69⅝
28¾	German 7 p.c.	28½	28⅝
5¾	Do. 5 p.c.	5⅝	5¾
25½	Italian Rents	25	25⅛
80½	Japan 6 p.c. 1924	81	82
9	Jugoslav 5 p.c. 1920	8½	8¾
11½	Do. 6 p.c. 10-Y Treas	11	11½
3¼	Peru Internal 7 p.c.	3	3½
11½	Peruvian Corporation	11	12
53	Do. Pref.	52	53
18	Do. Deb.	17½	18
45½	Portuguese 3 p.c.	43	45
—	Spanish 4 p.c.	40½	41⅝
7¼	Turkish Unified	6½	7⅓

BRITISH RAILS.

44	Great Western Pref.	43½	44½
77	Do. 5 p.c. Pref.	77	78
18	Ldn. Mid. & Scot. Ord	18	18
48	Do. 4 p.c. Pref.	46	46
66	Do. 5 p.c. Pref.	62	66
—	Do. 4 p.c. Pref. 1923	37	38
10¾	Ldn. North-East 5 p.c. Pref. Ord.	10¼	10½
—	Do. Def. Ord.	5	5½
3¼	Do. 4 p.c. 1st Pref.	3¼	3⅝
—	Do. 4 p.c. 2nd Pref.	2¾	3
35	Metropolitan	34	36
13	Do. District	12½	13½
10½	Southern Pref. Ord.	10¼	10¾
10½	Do. Def. Ord.	10	10¼
—	Do. 5 p.c. Pref.	15	16
18·9	Underground Elec. (£1)	18·7½	18·11½
	Do. Income Bonds	95	100

COLONIAL AND FOREIGN RAILS.

12½	Antofagasta Ord.	13	13
—	Argentine G.W. Ord.	22	24
—	Bahia Blanca Jour. 8%	18	20
38	Buenos Ayres Gt. Sthn.	37	38
28	Buenos Ayres & Pacific	27½	28
28½	Buenos Ayres and W.	28	28½
—	Canadian National Ord.	20	22
23	Canadian Pacific (8%)	21	23
—	Central Argentine	33	34
—	Do. Def.	10	13
23	Central Uruguay Ord.	20	23
—	Cordoba Central	3½	4½
5½	Do. 1st Pref.	5	6
—	Do. 2nd Pref.	2½	3½
27	Entre Rios	27	29
24	Do. 4 p.c. Pref.	24	27
23	Grand Trunk 4 p.c. Guar.	23	25
—	Do. 4 p.c. Perp. Deb.	7	8
10	Internat. of Cent. Amer	14	16
—	Leopoldina	1	2
15	Mexican Rails	15	16
1½	Do. 5 p.c. Pref.	1½	2
30·0	Do. 6 p.c. Pref.	1	2
30½	Nitrate Ord.	30	31
3½	United Havana	3½	4½

AMERICAN RAILS.

—	Atchison	105	110
—	Chicago Milwaukee Nov	5	13
—	Do. Pref.	8	15
11	New York Central	13	15
—	New York Ontario	3	4
—	Pennsylvania	15	16
—	Southern Common	22	24
14½	Southern Pacific	32	37
113	Union Pacific	105	110

BREWERIES AND DISTILLERIES.

23/6	Allsopp £1 shares	21/6	22/6
84/-	Bass, Ratcliff & Gretton	84/-	83/0
53/6	Breweries of Vancouver	53	53/0
7/9	City of London Def. (5/-)	7/3	7/6
44/3	Courage Ord.	44/3	44/9
49/6	Courage Def.	49/0	50/0
49/6	Distillers Ord.	49/0	49/6
82/6	Guinness Ord. (£1 units)	82/9	83/6
47/6	Hiram and Co.	47/0	48/0
31/6	Ind Coope Ord.	31/6	31/6
22/6	South African Breweries	22/3	23/3
—	Walker (John) Pref.	40/6	41/6
4/6	Watney Combe Def.	4/6	4/9

ELECTRIC SUPPLY.

—	Bournemouth and Poole	61/3	63/3
30/9	Charing Cross	30/0	32/0
—	Chelsea Ord.	24·6	27·6
37/6	City of London	34·3	35·3
44/9	County of London	44·3	45·3
—	Lancashire	18·0	19·0
28/0	London Electric	40/0	41/3
42/0	Metropolitan	42/-	44/-
24/0	Newcastle	23·6	24·6
28/0	St. James's	28·6	28·6
—	South London	16·9	17·9
—	Westminster Electric	26/0	28/0
27/9	Whitehall Inv. Pref.	27/0	29/0

INSURANCE.

—	Alliance £20 (£2 4/- p.)	11½	12½
—	Atlas £5 (£1 5/- paid)	11	12
—	Com Un (£10 paid)	10	11
—	Eagle Star Ord. £5	19½	20
—	Employers £1 (5/- paid)	1½	1⅝
—	Gen Accdt £5 (£1¼ p.)	10	11
—	Guardian £25	20½	20½
—	Ld. Lan. Fire £5 (£1¼ p.)	13½	14½
—	Lon. Ass. £2½ (£1¼ p.)	3½	3¾
—	N.B. & Mer. £5 (£1¼ p.)	14½	15½
—	Northern £5 (£1¼ paid)	13½	14½
—	Phœnix £10 (£1 paid)	10	11
—	Do. £1 (5/- p.)	1½	1⅝
—	Prudential £1 (4/- p.)	1½	2
—	Do. £1 (4/- p.)	7	7½
—	Royal Exchange	3½	3¾
—	Royal Ins. £1 (10/- p.)	3½	3¾
—	Sun Ins. £10	4½	5
—	Sun Life (£1)	5½	6
—	Yorkshire 50/- (10/- p.)	5½	6

IRON, COAL AND STEEL.

3/6	Amal Anthracite	3/3	4/0
43/3	Babcock, Wilcox Ord.	43/3	44/3
2/3	Bolsbins	2/3	3/3
2/9	Brown (John)	1/6	2/0
1/6	Buell Combustion	1/6	1/6
4/6	Cammell Laird	4/3	4/6
54/0	Cory (William)	54/0	57/6
3/0	Dorman, Long	3/0	3/6
13/6	Guest, Keen	13/0	14/0
14/6	Pease and Partners	14/-	15/-
20/-	South Durham Steel	20/-	21/0
21/3	Stewarts & Lloyds Def	12/0	13/0
13/9	Vickers Ord.	7/1½	7/3½
7/3			

LAND AND INVESTMENT.

18/9	Argentine Land Invest.	15/6	15/6
13/0	Do. Southern Land	12/6	12/6
—	City and San Paulo Impts.	3/0	4/0
—	Commodity Share Deposit Certs.		43/-
7/0	Forestal Land Ord.	6/6	7/3
25/0	Hudson's Bay Ord.	19/6	21/6
5/6	Hyderabad Berars	5/3	5/6
—	Internat. Invest Certs.	2/0	3/0
2/6	Patagonian Syndicate	1½	1½
21/1½	Sudan Plantations	20	21

NEWSPAPERS.

16/6	Daily Newspapers Def (5/-)	16/3	17/0
11/3	Daily Mail Ord.	11/0	12/0
—	Daily Press (New)	17/6	18/6
—	Daily Mail Trust	11/3	12/0
—	Daily Mirror Ord.	11/3	12/0
—	Financial Newspapers	1½	1⅝
—	Sunday Pictorial	1½	1½

NITRATES.

48	Chilean 1 p.c. ster Ins	45	52
—	Coach B. Ord.	1/0	2/0
18/8	Lautaro Nitrate 7 p.c. Pref. (£5)	18/0	18/0

RUBBERS.

M.U.—March 14.

6/3	Anglo-Dutch	6/3	6/3
6/3	Anglo-Java	4/6	
4/3	Anglo-Malay	3/10½	
1/6	Bukit Mertajam	2/3	
1/6	Bukit Sembawang	4/4	
4/6	Grand Central	10/0	
5½	Highlands	5/3	
5/9	Java Consolidated	5/3	
1/6	Kuala Lumpur	3/6	
1/6	Linggi	1/4½	
1/6	London Asiatic	10/7½	-0/3
1/6	Malacca	2/0	
7/6	Malaysian	4/3	
6/6	Merlimau	11/9	-0/4½
12/3	Rantau Estate	8/0	
1/-	Sandilong	11/3	
11/6	Tandjong Malim	20/0	+0/6
11/6	United Sua Belong	5/6	
5/6	Vallambrosa		

TEAS.

8/-	Amal. Estates	8/-	Imperial
13/-	Assam Co.	13/-	Jetinga Valley
1/-	Assam Consol.	1/-	Jokai
1/-	Assam Frontier	1/-	Jorehaut
1/-	Bay Islands	1/-	Kanan Devan
1/-	Borelli	1/-	Lebong
1/-	Brahmaputra	1/-	Lungla
1/-	Brit. Indian	1/-	Makum
1/-	Bukit Tinggi	1/-	Meadowland
1/-	Ceylon Plant	1/-	Nelson
1/-	Ceylon Prop.	1/-	New Dimboola
1/-	Chargola	1/-	Nuwara Eliya
1/-	Chirwa	1/-	Ouvah
1/-	Chulsa	1/-	Peacock & Nth.
1/-	Co. Tea & Ln.	1/-	Pabdoan
1/-	Darjeeling Co.	1/-	Pandeloe
1/-	Do. Consol.	1/-	Rosehaugh Co.
1/-	Deundi	1/-	Scottish Assam
1/-	Dimbula Val.	1/-	Scot. T. & Ln.
1/-	Donside	1/-	Singlo
1/-	Doom Dooma	1/-	Sungei
1/-	E. Assam	1/-	Travancore
1/-	East Produce	1/-	Up. Assam
1/-	Galaha Ceylon	1/-	

TELEGRAPHS, TELEPHONES, WIRELESS

22½	Anglo-American Def.	22½	
49½	Cables & Wireless 5½% Pf	49½	
17	Do. "A" Pref. (6d.)	16	
10½	Do. "B" Ord.	10½	
18½	Marconi Marine	18½	
4·6	Do. Canada	4·6	
15/6	Oriental Telephone	15/6	
10½	Radio Corporation of America	10½	
9/-	Do. Pref.	9/-	

MISCELLANEOUS INDUSTRIALS.

1/6	African and East. Trade	1/4½	1/10½
2/6	Associated Cement	23/6	26/0
22/9	Associated Electric Ind.	21/0	23/0
3/6	Baird Television Pf. Ord	3/4½	3/7½
10/6	Bear Con. Def.	10/3	11/3
16/3	Brazilian Traction	16/-	17/6
4/-	British-American Tobacco	4/-	4/-
23/9	British Inter Pict. (5/-)	23/9	25/9
4/3	British Match	4/3	4/6
27/6	British Portland Cement	24/6	27/6
23/9	British Portland Cement Pf.	23/9	25/6
31/9	British Oil and Cake	31/9	32/6
37/6	Callenders Cable	37/6	39/0
7/-	Canadian Car	7	9
—	Carreras	8/0	10/0
2/6	Central's Manufacturing	2/6	3/0
—	Crystalate Gramo. Ord.	—	—
19/6	Dunlop Rubber	19/6	21/0
19/6	Electric and Musical	19/6	20/3
6/-	Do. 6 p.c. Pref.	5/9	6/3
23/9	Ever Ready	23/9	24/9
22/0	Ford Motor	21/6	22/6
—	Gaiety Ord.	42/6	42/6
43/3	General Electric Ord.	43/3	44/3
—	Harland Wolff Pref.	17/-	22/6
54/0	Harrod's Stores	51/6	52/6
8/0	Harrod's (1/-)	7/3	8/3
5/0	Henley's Telegraph	5/0	5/6
—	Imperial Airways	14/9	15/3
—	Imperial Tobacco Ord.	37/6	38/6
—	Do. Cannada 8 p.c.	37/6	38/6
12/6	Imp. Chem. Indus. Ord.	12/4½	17/7½
4/6	Do. Def.	4/6	4/9
1/-	Internat. Combustion Ord.	1/-	1/-
11½	International Nickels	11½	11½
6/6	Johnson and Phillips	6/6	7/6
2½	Kreuger and Toll	2½	2¾
22/6	Lever 7 p.c. Pref.	22/6	23/0
4/0	Lever (5/-)	4/0	4/6
46	Linotype Ord.	46	53
1/-	Lyons (J.)	1/-	1/-
2/9	Parent Trust Def.	2/9	3/9
30½	Pinet Bros. Ord.	30½	34½
—	Rickett Ord.	3½	4½
29/6	Ronco	29/6	29/6
73	Sun Insce.	73	78
41/3	Tate and Lyle Ord.	41/3	42/6
1/0	Tate and Lyle Pref.	1/0	1/0
36/0	Taylor Lamb Chem. Def.	36/0	37/0
25/0	Tobacco Trust Ord.	25/0	25/0
1/-	Do. Def.	1/-	1/-
6/6	Tropics Glass	6/6	7/6
23/3	Unilever Ord.	23/3	24/3
16/4½	Do. (5/-)	16/4½	16/10½
3/9	United Molasses	3/9	4/3
4/3	Vine Products Ord.5/- Sh.	4/3	6/3
29/3	Vocation Cinematograph	29/3	33/3
56/3	Wallpaper Ind.	56/3	57/3
23/0	Woolworth Ord.	23/0	57/0
21/9	6% Pref.	21/9	23/0

* Ex div. † Ex rights.

DEALINGS IN LONDON MARKETS.

The following dealings among active Stocks and Shares were "marked" in London yesterday:—

Consols—3½, ⅛, ⅝, ¼, ⅝, ½, ⅝, ½, ⅝, ½

IRISHMAN'S DIARY.

Ivar Kreuger : An Antidote to Mal-de-Mer : Poison Ivy. Carageen Moss : The Evil Eye.

Ivar Kreuger.

Ex luce lucellum, "from light a little lucre"—the pun perpetrated by Mr. Robert Lowe when, as Chancellor of the Exchequer, he put a tax on matches—applies equally well to Mr. Ivar Kreuger, whose death has plunged international finance momentarily into anxiety. Although Kreuger might be termed the champion lender, he was not in the least an egotist moved solely by the prospect of making money. He was an idealist in outlook, firmly convinced that his policy of creating a uniformity of economic interests in a number of countries would contribute largely to the smoothing out of political differences among the nations.

Although the match business which he finally developed into the huge combine that we know was a family concern before Kreuger joined it, he had already amassed a small fortune on his own account before he was twenty-five. After he had graduated at the Royal Technical University of Stockholm, he set out at the age of twenty with no capital, and went to America, where he had successful business dealings in New York, Illinois and Mexico before going to South Africa, where he engaged in a hotel business in Johannesburg. This early experience, he used to declare, was the most valuable in his life, since it taught him how to deal with business men of many nationalities. He seemed to like to surround himself with secrecy, to which he attributed much of his success. His axiom was: "Silence, silence, and again silence." Like many another man with the Midas touch, he could work at supremest pressure with very little sleep. His hobbies were books and the theatre.

An Unwanted Cup.

A friend of mine who recently took a fortnight's sea voyage tells me of a silver loving cup which was to be presented by the ship's officers to the first lady who became a victim of *mal de mer*. There were several ladies on board who declared themselves "the world's worst sailors," and it appeared as if the trophy would not be long awaiting a claimant. Nevertheless, day after day the sea remained a dead calm, and when the ship returned to port the cup was still unclaimed. My friend added that the loving cup will be carried on the next cruise, since it seems to be something of a token encouraging good weather.

A Hundred Years Ago.

Though protection is again the order of the day both here and in England, it is scarcely likely to go as far as it was carried a hundred years ago. Sydney Smith wrote then: "Every article which enters the mouth or covers the back, or is placed underfoot yields its tribute. The schoolboy whips his taxed top, the beardless youth manages his taxed horse, with a taxed bridle on a taxed road, and the dying Englishman, pouring his medicine, which has paid seven per cent., into a spoon which has paid fifteen per cent., flings himself back on a chintz bed which has paid twenty-two per cent., and expires in the arms of an apothecary who has paid one hundred per cent. for his licence."

Taxes were taxes in those days. At that time, if an heir was born to a duke, the Revenue received £80 2s., and every additional son cost His Grace £25 2s. If he remained unmarried, it cost him annually the sum of £12 11s., and, if he married, he had to pay the State £50 4s. When his wife died he had to pay the same amount; if any of his children died, he paid a smaller sum. This applied not only to dukes, but to every man in the country on a descending scale.

Edible Seaweed.

A friend, commenting to me on the recent revival of interest in the medicinal qualities of carageen moss, tells me that sixty years ago not only carageen, but all sorts of other edible seaweeds, were eaten extensively in Ireland. The collection of carageen moss alone gave much employment in seaside towns. In Tramore seventy years ago, I believe, a retired sea captain made quite a lucrative business by gathering and exporting carageen moss. He employed numbers of women, who, for a few pence daily, would pick the moss from the rocks, wash, dry and pack it in large sacks, which were then dispatched to London, where it was greatly valued by the medical profession. Dilisk, which was also gathered in large quantities, was widely eaten then as a cure for goitre. Laver, which, when cooked in milk, makes a most palatable dish, was a great favourite with wealthy folk, and it was always sure of appearing upon their tables at least once a week. Amongst all classes laver was used as a substitute for butter during the Lenten season.

The Evil Eye.

I am sometimes astonished at a few of the superstitions that are still current in the twentieth century. Quite recently I happened to visit a friend, who had on a previous occasion shown me some ornamental palms, of which she was justifiably proud. This time, however, the plants had begun to droop, and my hostess calmly explained their condition by asserting that they had never really been the same since a certain person had looked at them. From a slight knowledge of the individual in question I deprecated the idea, but soon discovered that there was no use in arguing the point.

In remote parts of the country there are still many people who believe that certain individuals have the baleful gift of "ill-wishing," overlooking by the "evil eye," and other forms of witchcraft. There are others also who specialise in charms designed to counteract these malign influences, and display considerable imagination in their manufacture. Bats'-wings are sometimes used for this purpose, and there is also a queer superstition to the effect that clay taken from the ground under the left foot at the moment of first hearing the cuckoo is efficacious against the evil eye. Some psychologists hold that there is a core of truth in the idea that some persons, consciously or unconsciously, exercise an antipathetic influence. If it is true that there are some people who possess what are known as "green fingers"—*i.e.*, flowers and plants are sympathetic to them—may there not be others whose presence produces a contrary effect?

Poisonous Plants.

Irish readers of American fiction must have been puzzled at some time or another by the frequent references to "poison ivy" and to "poison oak," with their deadly effects upon the unwily one who came in contact with them. Within the last few years the primula has come in for a lot of abuse in these countries because of its objectionable habit of giving eczema to some—not to all—of those who attend to it. A visitor from America told her Irish friends recently of a case in the United States. The mistress of the house developed a very serious attack of erysipelas, and the doctors could do nothing for her. When her life was actually in danger, someone suggested to her husband that the creeper round her bedroom window might not be Virginian creeper, as he had thought, but the dreaded *rhus toxicodendron*. It was completely cut away, and the invalid recovered in a surprisingly short time.

This poison vine is grown in the gardens at Kew, and the men who show the sight-seers round the place say that they would be able to recognise American visitors, even if they never spoke, by their terror when confronted by the harmless-looking creeper.

QUIDNUNC.

ENJOY YOUR MEALS

Free from INDIGESTION

FLATULENCE CONSTIPATION

Do you look forward to meals, eating with gusto anything you fancy—or do you dread the very sight of food, picking and choosing, for ever mindful of discomfort to follow? Though you may not realise it, digestion depends largely upon the state of your liver.

DR. CARTER'S LITTLE LIVER PILLS see to it that the liver does its job properly. They prevent the liver from getting sluggish; they cause the bile to flow freely, destroying the germs and poisons that otherwise collect in the intestinal tract. The waste products of the body are, therefore, regularly eliminated, and all fermentation of food is stopped.

DR. CARTER'S LITTLE LIVER PILLS are not like strong purgatives or harsh salts, which should be avoided. They contain only pure vegetable extracts, and do not gripe nor purge; they assist nature gently but surely and keep you feeling fit. They can be given with confidence to children, and taken regularly without fear of forming a habit.

Take one or two at bedtime for a night or so. All traces of Indigestion, Flatulence and Constipation will disappear, your appetite will return and meal-times will once more be a joy and a pleasure to you.

But be sure you ask for Dr. Carter's Little Liver Pills. NO others are "just as good." Sold by all Chemists 1/3 and 3/- packages.

ST. PATRICK: HIS LIFE AND WORK.

CANON CHAMBERLAIN'S BOOK.

The commemoration of the fifteenth centenary of the landing of St. Patrick on our shores has given birth to a number of new books dealing with questions of historic, academic and religious interest, which concern the life of our Patron Saint. A cursory glance at any one of these makes us aware that the story of his life bristles with difficulties, and has been the subject of manifold controversies. In the life of the Saint, which is published to-day, Canon Chamberlain is content to touch lightly on controversial matters. His purpose is to give in a simple, direct narrative to ordinary educated readers the story as it emerges from the pages of the earliest authorities.

As a result of this plain aim we have a clear, straightforward account of St. Patrick's life. There are no tiresome journeys down winding by-ways, which make the reading of biography so tedious. If we are led off the main road now and then it is to ask us to take a few steps up this or that side road to that little rise from which we may obtain a better view of the country through which we are being guided.

Students of the life of the Saint are aware of the enormous amount of legendary matter, some of it most grotesque, which has woven itself around his memory. Canon Chamberlain suggests that it is dangerous to reject wholesale all such matter; for it may frequently be the case that behind the literary form there lies a certain amount of truth. He gives a very apt illustration of the rapidity with which legend may encrust an actual fact, from the life of one of the outstanding figures of the Dublin University Mission to Chota Nagpur.

What comes from the Canon's pen is always interesting and pleasant to read. This book reveal that discrimination in the use of words and aptness of illustration to which his readers are accustomed. We may add that a judicious selection of incident gives the necessary salt to a very readable story.

The book is published for one shilling by the Church of Ireland Printing and Publishing Co., Dublin, and appears in a tasteful paper cover of St. Patrick's blue.

WEDDING OF IRISH PEER'S NIECE.

MISS HERMIONE VIVIAN AND CAPTAIN INGLIS-JONES.

The Earl and Countess of Portarlington and their son, Visconnt Carlow, were present at the wedding of Miss Hermione Vivian, daughter of Lieutenant-Colonel and Lady Aline Vivian, of 72 Eaton place, London, S.W., and Captain John Inglis-Jones, of the Grenadier Guards, the eldest son of Mr. and Mrs. Inglis-Jones, of Derry-Ormond, Cardiganshire. The ceremony took place yesterday at St. Peter's Church, Eaton square, London, and the Vicar, the Rev. Austin Thompson, officiated.

Miss Vivian, who is a niece of Lord Portarlington, was escorted and given away by her father. She wore a lovely gown of thick white marocaine, the skirt of the dress forming a train from the hem. A halo of orange blossoms held a voluminous veil of old Brussels lace and another one of ivory net. She carried a sheaf of auratum lilies. There were eight bridesmaids—the Hon. Ursula Vivian, daughter of Lord and Lady Swansea; Lady Gloria Vaughan, daughter of the Earl and Countess of Lisburne; the Hon. Margarita Barran, daughter of Sir John and Lady Barran; Miss Angela Duncan, Miss Marquerite Blount, Miss Pamela Dawnay, Miss Nancy Malcolmson and Miss Helen Symons.

Mr. Thomas Inglis-Jones was best man, and the groom's brother-officers acted as ushers.

PEACOCK THEATRE.

WORK OF REPERTORY PLAYERS.

At the Peacock Theatre last night the Dublin Repertory Players presented "Mirandolina," Goldoni's comedy, translated by Lady Gregory, and Mr. Gerald Brosnan's one-act tragedy, "Before Midnight."

The cast of "Mirandolina" was as follows:—Marquis of Forlipopoli, George Wood; Count of Albafiorita, Edgar Keatinge; Capt. Ripafratta, Wm. Sherwood; Mirandolina, Nancy Essery; Fabrigio, Kevin Molloy; Capt. Ripafratta's servant, Dennis Murray.

Miss Essery was very much at home in a rôle that called for delicate treatment, and hers was the outstanding performance in a play in which the acting was uniformly good. Mr. Wm. Sherwood's "Shocks" Kiley in "Before Midnight" conveyed the serie effect of the shell-shocked maniac very powerfully. There was something of a contrast between his interpretation and fast which became familiar when Mr. Brosnan's little play was staged at the Abbey Theatre.

Other members of the cast were:—"Knacker" Keesner, Johann Manning Detective Long, Edgar Keatinge; Joe Mason, George Wood; Mike Bannon, Leo Dourisa; Amey, Dorothy Casey; Civic Guard, Dennis Murray.

ST. PATRICK'S CATHEDRAL CELEBRATION.

Special arrangements have been made for commemoration of its Patron Saint at St. Patrick's Cathedral, Dublin, to-morrow. Festal Evensong will be held at 4 o'clock, with special music, copies of which may be purchased by the public, and at this Service the preacher will be the Ven. W. S. Kerr, Archdeacon of Dromore.

There will be three Celebrations of Holy Communion—at 8 o'clock, 9 o'clock and 11 o'clock—that at 9 o'clock being in Irish. Matins will be at 10 o'clock, and at noon a lecture is to be given on the history of the Cathedral.

AN IRISH WEDDING.

A group photographed after the wedding at Oughterard Parish Church of Mr. James Dundas Harford (Nigeria Administration), elder son of the Rev. and Mrs. Harford, of Seaford, Essex, and Countess Thelma Metaxa, only daughter of Countess Metaxa, of Gort-na-Ganiv, Oughterard, Co. Galway.

LETTERS TO THE EDITOR.

FAITH AND POLITICS.

TO THE EDITOR OF THE IRISH TIMES.

SIR,—It was with surprise that I read in yesterday's papers the attack made by Mr. McGuinness on the Catholic bishops and clergy of Ireland, and on the Sacrament of Penance, in a speech delivered by him in the Catholic City of Dublin. Ninety *per cent.* of his listeners would probably call themselves Catholics, and certainly a large proportion of them believe in the Sacrament of Penance. If their opinions are the same as Mr. McGuinness's, it seems to me that they are really only Catholics in name and that the faith is dead, or, at best, smouldering in them. The people of Ireland have suffered so much for the faith that was brought to them fifteen centuries ago by St. Patrick, and concurrently with that, and on account of it, suffered the confiscation of nearly all their wordly goods and property and rights of sovereignty, that it would seem paradoxical that now, having gone a long way towards regaining their freedom, largely through the influence and leadership of their bishops and clergy, they should lose, or be in danger of losing, the one thing of most value—namely, the faith that St. Patrick brought.

At this meeting on Sunday, which all the papers, Catholic and Protestant, state was attended by a vast throng, there is no record of one dissentient voice being raised to give the lie to the traducer of our bishops and priests or to defend what, as Catholics, we regard as one of our most sacred and treasured possessions, the Sacrament of Penance. To-day I looked in our Dublin daily papers, two of which at least one would expect to put forward the Catholic point of view, to see if there was one word of criticism of the entirely unnecessary attack made by Mr. McGuinness. There may be something, but, if so, it was so well concealed behind the draw for the sweepstakes and other matter that I failed to find it. I am a strong supporter of political freedom in this country, and, so far as is, or may be, good for it, complete independence and sovereignty; but I am a strong supporter of the faith, and, if I had to choose between the two, would rather hold for the faith and teachings of the Catholic Church.

I am not good at quoting texts, but the words of Our Lord Himself addressed to His disciples were, "He that heareth you heareth Me, and he who despiseth you despiseth Me." The inference is obvious.—Yours, etc.,

CHARLES H. O'CONOR.

Lucan House, Lucan,
Co. Dublin, March 15th, 1932.

SALMON FISHING AROUND DUBLIN.

TO THE EDITOR OF THE IRISH TIMES.

SIR,—Passing down Dawson street to-day, I saw in Messrs. Elvery's window an attractive notice drawing attention to the salmon-fishing in the vicinity of Dublin. This notice, which was evidently got out by the Dublin Salmon Anglers' Association and was signed by the President (Mr. Broadbery), states that cheap fishing is to be had "in and close beside where 4,000 salmon were caught in 1931."

This is agreeable information to me, as I had no idea that such sport could be had in the Dublin district; and, as I am encouraged to take out a salmon licence, I would take it as a great favour if Mr. Broadbery, who states in the notice that he is prepared to give further information, would answer the following queries:—

(1) In what stretch of the Liffey were 4,000 salmon caught? I presume the Liffey is the river referred to.

(2) What patterns of fly or other lures were most successful in their capture?

A reply through the Press would be much appreciated, as in this way Mr. Broadbery would confer the greatest good on the greatest number of anglers, with the least inconvenience to himself.—Yours, etc.,

D. O'SULLIVAN.

14 Greenmount road, Dublin,
March 15th, 1932.

SWEEP CALCULATIONS.

TO THE EDITOR OF THE IRISH TIMES.

SIR,—With regard to the present sweep there has been much dispute as to the exact value of every horse drawn and the amount of a fair offer for the ticket. There is an exact arithmetical formula, but a very good estimate of the value may be easily computed. Take the holder of an eight to one chance. His chance of winning £30,000 is one-ninth, and of winning £15,000 and £10,000 roughly the same. His chance of being placed is one-third, and of being unplaced (and therefore getting £720) two-thirds. He has, therefore, one-ninth of a chance of the sum of the three big prizes, together with two-thirds of £720, or roughly £6,600 in all.

The holder of a 33 to one chance is, on the same principle, entitled to about £2,325. A firm buying a ticket could only afford to pay, say, sixty *per cent.* of the theoretical value, as it is taking a large risk; but a company working on the pooling principle could offer ninety *per cent.*, as no risk whatever is entailed.—Yours, etc.,

J. M. HENRY.

Trinity College, Dublin,
March 15th, 1932.

PERFORMING ANIMALS.

TO THE EDITOR OF THE IRISH TIMES.

SIR,—Kindly permit me to point out that the writer of your leading article, "Performing Animals," in the *Irish Times* of yesterday was under a misapprehension in stating that "in Ireland vigilant laws protect performing animals." The Performing Animals (Regulation) Act, 1925, passed in England after the Treaty, does not apply to the Irish Free State. A similar Act was passed for Northern Ireland in 1926, but there is no legislation to protect these animals in the Irish Free State.

My Committee welcome the action of your paper in directing public attention to the unhappy and unnatural life led by most performing animals in captivity. The animals which we see exhibited in this country spend most of their life in the cramped quarters of their touring cages when they are not performing unnatural antics to divert an unthinking public.—Yours, etc.,

EDNA POWER, Secretary.

Dublin Society for Prevention of Cruelty to Animals,
29 South Frederick street, Dublin,
March 15th, 1932.

PRESBYTERIAN ASSOCIATION.

In our report of the Presbyterian Association's dramatic night in Dublin on Monday it was stated in error that Mr. F. K. Stephen doubled the parts of Monsieur Petitpon and Ernest Barrington in the presentation of "The Wrong Flat." The latter rôle was filled by Mr. F. K. Stephen. The name of Miss May Chalmers was also omitted from the list of players.

After all is said and done, "Bermaline's" the Bread for one.—(Advt.)

DUBLIN HARBOUR NOTES.

THE FORGOTTEN GENERATION.

AN ANCIENT MARINER.

(FROM OUR HARBOUR CORRESPONDENT.)

SOMETIMES, during the month of March, when a mild, sunny day heralds the approach of early spring, Old Mike may be seen sitting on his favourite mooring bollard at the quiet little backwater off the River Liffey, known as Britain Quay. He was once a sailor in sailing ships—a true child of the everlasting sea. In his day life reached its pinnacle of achievement when the thrashing canvas of a heavy foresail was subdued, while the loss of such a sail marked the lowest depths of shame and degradation to the watch which was responsible. Now he is but a lonely relic of a forgotten generation.

With his chin resting on his two hands, folded over the top of the stick, which age and rheumatism compel him to carry, he gazes down the river and at the sea beyond, lost in absorption, profound enough to resemble a trance. He speaks but little to the casual bystanders; for the men who would understand his conversation are gone. It is doubtful, indeed, if he sees much of the traffic on the river, for, to him, funnels and smoke have little meaning. Sometimes, however, the sight of a schooner brings a gleam of alert understanding upon his aged face.

On one occasion, in response to a casual remark of mine, he spoke two words, which sounded so utterly meaningless that I walked away. The words were, "Black beetles." It was not until five minutes afterwards, when glancing down the river at two approaching steamers, that, suddenly, I realised he had given me a photographic snapshot, as it were, of his inmost thoughts. To him, the present day ships are as black beetles compared to the snowy pyramids of sail which still glide up the river on the spring flood of his memory. He watches for the round contours of the royals on the horizon, looking like small, white clouds entangled in a maze of ropes, but the picture is hidden by smudges of smoke. "A bit off his chump," the quay loafers say. It may be so, and yet—one wonders.

SWEEPSTAKE HOPES.

The week opened quietly as far as foreign arrivals were concerned, although the coasters and colliers—ever faithful adherents to Mother Liffey—kept their arrival tonnage well up to the average standard. The first deep water arrival proved to be the Colleda, of Philadelphia, which came in on Tuesday, looking bigger than her actual tonnage of 5,048 tons, owing to the fact that she was nearly empty, or, in the words of the sailor, "light ship." She had loaded her general cargo at Baltimore and New York, but, having visited Londonderry, Glasgow and Belfast before her arrival at Dublin, carried but a small consignment for this port.

More than one member of the crew was disappointed that the draw for the Hospitals Sweepstake had been postponed until last Monday, as they had calculated that the time of their arrival here would coincide with the announcement of the result. "However, I'll be able to listen in," said Sparks, "when we are homeward bound; and the winners will have plenty of time to arrange how they will spend their money before they arrive at New York."

A POPULAR CARGO.

In spite of the three large consignments of wheat which arrived here last week, the Anglo-Australian, 3,332 tons register, belonging to the Nitrate Producers' Company, put into Dublin with a similar cargo from Adelaide last Friday. Wheat cargoes are always popular with the stevedores, as not only are they clean to work, but, owing to the bagging and weighing, they cannot be discharged very quickly, and several days' employment is assured. One can well understand that the new grain-sucking apparatus at Alexandra Basin, now almost completed, finds little favour in the eyes of the Liffey workers.

By means of this machine pipes can be lowered into the various holds and the grain sucked directly into the warehouse. At the present time stages have to be rigged beside the hatchways on which are placed the weighing machines. The loose grain has to be bagged in the hold, hove up by means of winches and weighed. Every bag has to have a little grain added or taken away, so that it becomes a known weight. The mouth having been secured, the bag is then carried across the deck and slid down to the awaiting carts by means of a shoot. In addition, of course, the bags must all be tallied.

Considerable amusement was caused at the South Wall the other day by a Press photographer, who, stopping in front of a stevedore who was weighing grain bags, asked him to "hold his position" for a moment to allow a picture to be taken. "I can hould me position all right," replied Steve, "but I'll be all the better for houldin' a pint of porther afterwards." The first snap, however, was not a success. A voice called out: "Willyeh look at Paddy, now? He works so seldom that when he does he must get his photograph took," and the subject whipped round angrily—right in the middle of the exposure—to make the necessary retort.

HONOUR FOR DUBLIN DOCTOR.

Dr. Bethel Solomons, Master of the Rotunda Hospital, Dublin, has been invited as the guest of honour to attend the meeting at Frendlick Springs, Indiana, U.S.A., next autumn, of the American Association of Gynæcologists, Obstetricians and Abdominal Surgeons. Dr. Solomons will be absent from Dublin only for a few weeks. This is the first occasion in which an Irish doctor has been invited to participate in the proceedings of the American Association, and the compliment that has been paid to Dr. Solomons by his American colleagues is a tribute to the whole medical profession in Ireland. Dr. Solomons, who is a generous patron of drama and the arts, formerly was a well-known Rugby footballer. He played for Ireland in the palmy days of Harry Thrift and Louis Magee, and still retains a keen interest in the game. His brother, Edwin Solomons, is President of the Dublin University Rugby Football Club.

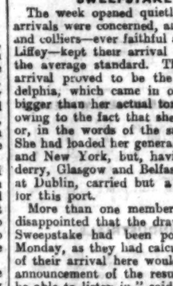

DR. BETHEL SOLOMONS.

STAMPS OF THE WEEK.

JAMAICA TAKES FIRST PLACE —A LOVELY STAMP.

The Mint Stamp Company, 74 Grafton street, Dublin, send us this week a lengthy list of new arrivals from their New Issue Service.

Austria—1930 designs, but reduced format. Values, 10, 18, 20, 24, 30, 40, 50 and 60 gr. (Set of 8, 3/3.)

Belgium—Existing type, new value, 75c., chocolate. (3d.)

Canada—Existing Air stamp, surcharged 6 cents. (5½d.)

Dominican Republic—View of Cathedral, 1, 2, 3, 7, 8 and 10 cents. (Set of 6, 2/6.)

Dominican Republic—New Air Mails, 10 and 15 cents. (Pair, 2/-.)

Federated Malay States — 5c., brown (Tiger). (2½d.)

Jamaica—Conforming with the 6d. pictorial recently illustrated, there is now to hand the 2½d. This stamp is a picture gem in bright colours, showing a glorious view of Jamaican mountains looking up the river from St. Andrew. (4d. each.)

Straits Settlements—5c., brown, King's head type. (2½d.)

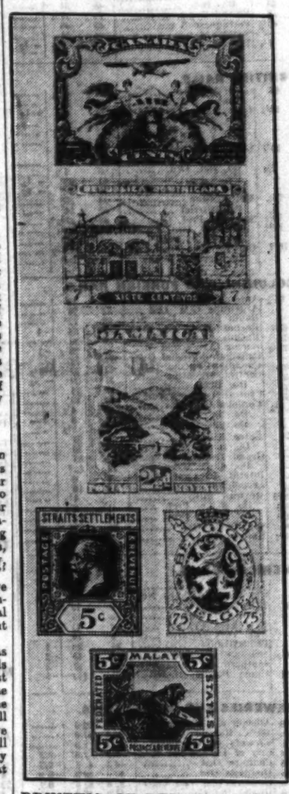

PRINTING OF BRITISH STAMPS.

The editor of the *Philatelic Magazine* draws our attention to a paragraph in our issue of March 8, and adds that the Stationery Office has denied the rumour that preparations are being made for printing the stamps hitherto produced under private contract. The *Philatelic Magazine* comment is:

"Reports have been published that the Government has decided that in future the postage stamps will be printed in H.M. Stationery Office plant; that the Harrow printing works are being changed to provide facilities for this work, and that the present contract with Waterlow's, which terminates at the end of 1933, will not be renewed. The Stationery Office state that this report is inaccurate. As is well known, the Public Accounts Committee recommended, so long ago as 1929, and the Treasury has decided that the control of postage stamp printing shall pass to the Stationery Office. No decision has, however, been made to print the stamps in the Harrow works, and no preparations for this are being made. Certain agreements with Waterlow's automatically terminate at the end of 1933, but nothing has yet been done towards deciding whether or no these will be renewed."

FUKIEN MISSION.

SALE OF WORK OPENED IN DUBLIN.

A sale of work in aid of Dublin University Fukien Mission was opened in the Hibernian Church Missionary Society Hall, 35 Molesworth street, Dublin, yesterday, by Dr. E. J. Gwynn, Provost of Trinity College.

Dr. Gwynn said that the object of the Mission was one worthy of the most generous support.

The following ladies were in charge of the stalls:—Mrs. Gwynn, Mrs. Bowen, Miss Mason, Mrs. Lewis-Crosby, Miss Huggard, Mrs. Orpen, the Misses Twigg, Miss Potterton, Mrs. Shannon, Miss Pensia Armstrong, and Miss Caroline H. Wright. Mr. W. C. Wisdom had charge of the men's stall.

The sale will continue to-day, when Miss Craig, M.A., Foochow, will relate some of her experiences in China.

NEW CONSUL-GENERAL.

Commendatore Piero Toni, Acting Consul-General for Italy, who will leave Ireland in a few days, gave a tea party yesterday afternoon in the official suite of the Shelbourne Hotel, Dublin, to introduce the new Consul-General, Commendatore Mariani, and Signora Mariani to many notabilities and friends.

UNIVERSITY OF DUBLIN SENATE.

The Senate of Dublin University will meet in the Theatre of Trinity College to-day at 2 o'clock, for the purpose of conferring Degrees.

ON THE WIRELESS

A BEETHOVEN CONCERT.

THE eighteenth B.B.C. Symphony Concert, to be relayed to-night from the Queen's Hall, London, will be conducted by Felix Weingartner. It will be a Beethoven concert, opening with the overture, Prometheus Symphony No. 6, in F ("The Pastoral"). In Part II. Huberman and the orchestra will give the Violin Concerto in D, Op. 61, and the concert will be concluded with the overture, Leonora, No. 3. From the North Regional Station a concert will be given by the Wireless Military Band, conducted by B. Walton O'Donnell, with Silvio Sideli (baritone). The concert will be followed by a broadcast, at eight o'clock, of "Bill's Grand National," the play by Edwin Lewis that was broadcast from both Daventry and Belfast on Monday. The play centres around the life of the Brown family of "Owdham." The play is performed by a strong cast and gives nearly an hour of entertainment. Dublin listeners will welcome the further opportunity of hearing the No. 1 Army Band, under the conductorship of Lieutenant J. M. Doyle. The programme is entirely of Irish and Anglo-Irish music, and includes one of the compositions of Colonel Fritz Brasé—the Fantasy, "Let Erin Remember."

OTHER ATTRACTIONS.

DUBLIN.

7.0—"Sweep" results. 8.0—No. 1 Army Band, conducted by Lieutenant J. M. Doyle.

BELFAST.

3.30—Orchestral Concert.

NORTH REGIONAL.

6.30—Wireless Military Band. 8.0—"Bill's Grand National," a play by Edwin Lewis.

NATIONAL.

3.30—The Bournemouth Municipal Augmented Orchestra, conducted by Sir Dan Godfrey. 8.15—B.B.C. Symphony Concert, XVIII.

TO-DAY'S PROGRAMMES

DUBLIN (2RN)—413 Metres.

1.30-2.0—Time, Stock Exchange List, Weath and Concert.
6. 0—World's Cooks Series—Cake-Baking America: Merry Lee.
6.10—The Mirror of Fashion: Mab Hickman.
6.20—Uair i dTir na nOg.
7. 0—Sweep Results.
7.20—News.
7.30—Time. Gaedhilg.
7.45—German.
8. 0—No. 1 Army Band. Conductor, Lieutenant J. M. Doyle.
9. 0—The Mummers present "The Woman I a play in one act, by E. F. Parr (Fren
10.30—Time, News, Weather, Sweep Res £100 prizes, Irish prize-winners Close down.

BELFAST—242.3 Metres (1,238 Kc.),
10.15-10.30—The Daily Service.
12. 0—Daventry National Programme.
12.45—Lunch Time Music
1.30-2.15—Daventry National Programme.
2.25-3.25—Daventry National Programme.
3.30—An Orchestral Concert.
5. 0—Musical Interlude.
5.15—The Children's Hour.
5.55—Agricultural Market Prices for North Ireland.
6. 0—Daventry National Programme.
10.25—Regional News.
10.30-11.0—Daventry National Programme.

NORTH REGIONAL—479.2 Metres (1 Kc.).
10.15—The Daily Service.
10.30-11.0—Daventry National Programme.
12. 0—The Midland Studio Orchestra.
1.15—Organ Recital by G. D. Cunningham.
2.0-3.0—The Northern Studio Orchestra.
3.30—Daventry National Programme.
5.15—The Children's Hour.
6. 0—First General News.
6.30—The Wireless Military Band.
8. 0—"Bill's Grand National," by Edwin Lewis
9. 0—The Northern Studio Orchestra.
9.20—Miss Phyllis Bentley: "The Brontë Novels Their place in Life and Literature."
9.40—Orchestra (continued).
10.15—Second General News
10.35—Dance Music.
10.45-12.0—Daventry National Programme.

NATIONAL—1,554.4 Metres (193 Kc.).
10.15—The Daily Service.
10.30—Time, Shipping Forecast.
10.45-11.0—"Through Foreign Eyes"—VII.
12. 0—Quentin Maclean (organ).
12.45—Gramaphone Records.
1.30-2.15—The Bradford Mid-day Concert.
2.35—For the Schools.
3.30—The Bournemouth Municipal Augmented Orchestra.
4.45—Reginald New (organ).
5.15—The Children's Hour.
6. 0—"The First News."
6.30—The Foundations of Music.
6.50-7.20—"The Cinema."
7.30—"Changes in Family Life"—V.
8.15—B.B.C. Symphony Concert
8. 5—"The Second News."
9.20—Symphony Concert (Part II.)
10.35—Shipping Forecast, New York Stock Market Report.
10.30—Topical Talk.
10.45-12.0—Dance Music.

EXHIBITION OF IRISH GOODS.

SEEN BY VISITING JOURNALISTS.

ABOUT two hundred journalists, now in Dublin for the Sweepstake draw, attended an exhibition of Irish goods at 3 St. Stephen's Green yesterday afternoon.

Mr. Sean MacEntee, Minister for Finance, and Mr. Sean Lemass, Minister for Industry and Commerce, were unable to be present.

In welcoming the visitors, Mr. Joseph Milroy, President of the National Agricultural and Industrial Development Association, said that this permanent exhibition of various industries was the only one of its kind in the Free State. It advertised the goods of Irish manufacturers who exhibited there; it showed to the visitors what could be produced in the country, and it acted as a never-failing source of inspiration to those who were working for economic progress.

In building up the nation, he added, they sought no quarrel with other countries, and a substantial proof of friendly relations with Great Britain could be found in the fact that this country was Britain's largest single customer. Free State imports for the last twelve months were £41,000,000, mostly manufactured goods, and the exports were only £25,000,000, mostly primary products. They wanted to continue friendly relations with all countries, to build up a prosperous State, founded on justice and honour, guarding jealously the rights and privileges of the people, and contributing a full share to Christian civilisation.

Mr. Hugo Flinn, T.D., Parliamentary Secretary to the Department of Finance, in supporting, said that he would ask the visitors to go abroad into the country and form their own ideas of the position which the country now occupied. Relative to other European countries in the development of agriculture and other matters, there was an enormous amount of leeway to be made up.

Mr. Justice Meredith, in a witty speech, also welcomed the visitors.

AIR FORCE VOTE.

NO FURTHER REDUCTION.

FROM OUR PARLIAMENTARY CORRESPONDENT.
WESTMINSTER, Tuesday.

THE House of Commons to-day dealt with the Air Force vote on report.

Mr. Morgan Jones moved to reduce the vote for 32,000 officers and men by 1,000 men. In view of the Conference at Geneva on Disarmament, he suggested, this was a suitable opportunity for making a generous gesture in the way of a reduction in the strength of this arm.

Sir Philip Sassoon said that whilst he did not say that any one of the fighting Services could guarantee us absolute security, any policy of unilateral disarmament would put the British Empire in jeopardy. It had been suggested that the Air Force should be internationalised; but he had not sufficient confidence in any international organisation of that character to trust to it the safety of the British Empire and the safety of the eight-million population of London. We had at Geneva already given clear indications of the line of policy we should like to follow. At it was we had, so far as the Air Service was concerned, allowed ourselves to sink into the fifth place, though at the end of the war we had an Air Force second to none. We had taken, and were taking, grave risks, and great responsibility would rest on those who recommended any further reductions.

The vote was agreed to by 283 votes to 31.

The House also agreed to the vote for civil aviation.

POOR MAN'S BACON.

APPLICATION FOR A TARIFF.

The Tariff Commission yesterday concluded the hearing of the application for a tariff on bacon, hams and other pig products. Mr. H. J. O'Friel presided.

Mr. G. Brock (Messrs. Craig, Gardiner and Co.), for the Irish Wholesale Provision Trade Association, said that his clients wanted the market to be left free, so that the poor man might be able to buy cheap bacon. They feared that he would be at the mercy of the Irish bacon curers if the market here was absolutely protected.

They believed that both proponents and opponents agreed, on the whole, that Irish bacon was a luxury and could not be produced as cheaply as the Danish bacon. The Irish bacon curers would serve themselves better by continuing to cater for the luxury or semi-luxury trade which they had catered for in the past. They believed that the export trade in bacon and hams was the most valuable one, and should not be interfered with in any way by restrictions of the imports. They wished to emphaise the fact that it was admitted by the curers that the price which was paid for live pigs for export kept up the price which the farmer received from the home curer, and was an invaluable safeguard for the farmer.

Mr. Arthur Cox (for the farming groups and bacon curers, who applied for the tariff) said that it had been submitted that pigs' heads should be excluded. The view taken by his clients was that pigs should not be excluded. He was told that Irish pigs' heads contained 100 per cent. more meat than the foreign article.

The Irish export trade had been on the decline for the last forty years, and a tariff was desirable to improve conditions. There was a large consensus of opinion that the imposition of a tariff would not injure the distributing trade. On the contrary, it was thought that agricultural interests would be greatly benefitted, as the tariff would produce an increase, not only in the number of pigs, but also in the price of pigs.

The Commission adjourned generally.

Bookmakers And Totalisato

Sequel To Belfas Scenes.

Greyhound Racing Company's Action.

FROM OUR OWN CORRESPONDENT.

BELFAST, Tuesday.

IN the Ulster Chancery Division to-d before Mr. Justice Megaw, a motion, notice, was heard in an action brou by the National Greyhound Racing Co pany, Ltd., Shelbourne Park, Dublin, aga the following Belfast bookmakers:—Andr McCully, 37 Agincourt avenue; Fra McCrystal, 514 Donegall road; David Moo 36 Newtownards road; James Scott, Thompson street; David Calvert, Done square, Mews; Daniel Finnegan, 20a Norfo Drive; Joseph Scott, Conway street, a Patrick Collins, Verner street, for an junction restraining the defendants fr operating as bookmakers at Celtic Park d ing greyhound racing meetings.

The writ also asked for an inquiry a damages of further or other reliefs.

The motion before the Court asked for order restraining the defendants from act as bookmakers at Celtic Park during the p gress of greyhound race meetings pend the hearing of the action.

The injunction was granted.

Mr. E. S. Murphy, K.C., said that p to the commencement of the present gr ound racing season the various bookma carrying on business in Belfast were permit by the plaintiff company to attend the meetings and operate as bookmakers in said grounds, and the defendants, or majority of them, were accustomed to operate. Before the opening of the curr season the plaintiff company had comple the installation of a totalisator. By direct of the directors it was intimated that for rest given it was impossible at that stage to p mit bookmakers to operate at Celtic Park before.

In reply to the judge, Mr. Murphy s that the defence set up was a rather rema able one. They said: "You are not enti to prevent us carrying on as bookma because there is a totalisator in your groun Mr. Murphy added that the action brought to prevent unseemly scenes such took place at Dunmore Park. Obviously only result of attempting to put the fendants out would be a recurrence unseemly scenes.

Mr. Justice Megaw granted the injunct sought for.

CIVIL SERVANTS' CONFERENCE.

CONFEDERATION PLAN VETOED.

When the third annual conference of t Civil Service Clerical Association resumed Clery's Restaurant, Dublin, yesterday evenin a resolution urging the formation of a nation confederation of Saorstat public servants, include teachers, local government offici and civil servants, "in view of the increasi tendency to exact sacrifices from pub servants in the supposed interests economy," was defeated. Mr. Sean O'Con presided.

Resolutions were passed calling for examination of the maximum salar applicable to the clerical officer, writi assistant and typing grades, with a view substantial increases, and urging t temporary service be allowed to co towards the reckonable period of marri gratuity and superannuation allowance.

The following officers were elected for ensuing year:—

President—M. Meade. Vice-President— J. Burke. Financial Secretary—J. D. D van. Executive Council—Messrs. R. J. D gibbon (Land Commission), J. Kinnane (A (Department Posts and Telegraphs), P. F (Land Commission), J. G. Buckmaster (Off of Public Works), Robert Stubbings (D partment of Defence), S. O Conchuair (N tional Education Office), J. Kel

Scene In County Louth Court.

District Justice Admonishes Girl Witness.

FROM OUR OWN CORRESPONDENT.

DUNDALK, Tuesday.

"GET down from that witness-box, for you are a disgrace to your sex. Go home and examine your conscience."

During a scene in Castlebellingham (County Louth) Court this afternoon these words were addressed by District Justice Goff to Miss Rose Fanning (17), of Lynns.

The courthouse had been packed for several hours during the hearing of a prosecution by the State against John Patrick Meade, a well-known local man, of having assaulted three men named Lynch, Drumm and Clinton, by firing a loaded gun at them. Great interest was taken in the case.

Evidence was given that on February 26 last an auction had been arranged of goods and chattels, the property of Mr. Michael Meade, the father of the accused man, in Castlebellingham. The auction was to have been held at Mr. Meade's house, in which the defendant resided. A large crowd collected, but when the auctioneer (Mr. Thomas Callan) went to the place he found that the gates were locked.

Mr. Callan said that he was about to make an announcement when he heard a loud report. Many of the people made a hurried departure.

SHOTS FIRED.

Further evidence was given that when the shots were fired the crowd rushed off, and that at least one of them had his clothes torn by the gunshots. A coat, which bore several holes, was produced in court for inspection.

One of the witnesses called for the State was Miss Rose Fanning. In reply to Superintendent Casserly, who prosecuted, she stated that on the day of the intended auction she was in Mr. Meade's house, where her sister was at service. She saw the defendant in the house for some portion of the day. He left after dinner and came back at 2 or 2.30 o'clock.

Superintendent Casserly obtained permission to cross-examine the witness on the ground that she was hostile. In cross-examination she denied that Meade had been in the house all the day, and she stated that portions of two statements which she had made to Guard Reynolds and to Sergeant Keaney were incorrect.

Superintendent Casserly said that, in view of this attitude, he could not proceed further with the case.

Mr. Goodlett Hamill, who appeared for the defendant, then asked the girl how the statements were obtained from her. She stated that she had been forced to make the statements. She added that she had no recollection of having made some of the statements which appeared in the statement which bore her signature.

The Justice here made the remarks given above.

Superintendent Casserly said that his application would have been to refuse informations in view of the way the case had turned. All he wanted to say was that he had a clear conscience.

"DISGRACEFUL."

The Justice was proceeding to review the evidence, when Mr. Hamill objected, and stated that, in view of the fact that his client's side had not been heard, it was unfair to prejudge the case. There was abundant evidence to be given on his behalf if the case had gone further.

The Justice—I have no doubt at all that the statement signed by the girl for the Guards was correct.

Superintendent Casserly—In circumstances of this kind it is very difficult for the police to do their duty, and the whole thing is a sad reflection on the country.

The Justice—It is disgraceful.

Mr. Hamill—My view is that it was a scandalous case to bring against my client.

Superintendent Casserly—That remark is most uncalled for.

Mr. Hamill—It was dragged out of me by the statements which were made.

Superintendent Casserly—I have a 99 per cent. case, and could prove it to the hilt. I could not have brought a clearer case to court.

Mr. Hamill—That being so, why did you not go on with it?

The Justice intimated that informations would be refused, and the accused man was then discharged.

IRISH NEWS IN BRIEF.

Sheep Scab.—At Kilkeel yesterday Alexander McKee, Harbour road, Kilkeel, was fined £10 and 20s. costs for failing to report sheep scab.

Fever Hospital Proposal.—Wexford Corporation has passed a resolution calling on the Free State Minister for Local Government to provide an auxiliary fever hospital for the town.

Technical Students.—A conversazione was held at the Technical Institute, Cork, last night, and will be repeated this evening. It consisted in demonstrations and exhibits in engineering, chemistry and domestic economy by students of the Institute, and a concert was given by pupils of the School of Music.

Chain of Office.—Waterford Harbour Board is to have a new gold chain of office for their chairman. The chain, which will be formally presented at the April meeting, was supplied by Messrs. T. and A. Heine, jewellers, Waterford, and manufactured by Messrs. William Egan and Sons, goldsmiths, Patrick street, Cork.

Antrim's Milk War.—More farmers withheld their supplies of milk from Rathkenny Creamery yesterday, the second day of the County Antrim milk strike. Mr. Davis, manager, stated that the supplies were down about 12 per cent. yesterday, as compared with 10 per cent. the previous day.

Mayo Librarianship Again.—The restoration of Mayo County Council, abolished in December, 1930, for its failure to appoint the Librarian selected by the Local Appointments Commission, is being much talked about at the moment (writes our Castlebar Correspondent). The Library has been closed since the withdrawal of Miss Dunbar-Harrison a short time before the election, and the appointment of her successor is a topic of much speculation.

Robbery Near Police Station.—A large Hillman motor car, the property of Mr. James H. Murphy, Coroner for North Louth, disappeared from his garage at Blackrock yesterday morning. Mr. Murphy, who is a Dundalk solicitor, resides at Blackrock, and last night placed his car in his garage, which is near the Civic Guard barrack at Blackrock. Yesterday morning he found that the garage had been broken into, and the car removed. The Civic Guards are making inquiries.

Tyrone County Hospital.—At a meeting of the Committee of Management of the Tyrone County Hospital—Captain J. C. Herdman, D.L. (Chairman), presiding—a letter was read from Mr. Norman L. Holland, solicitor, Omagh, informing the Committee that the late Miss Jane Loughlin, of Gortin, had bequeathed £1,000 to the hospital to endow a bed to be named "The Gortin Bed," to be available free of charge for any poor person resident in the parishes of Upper and Lower Badoney and Greenan.

County Kildare Archæological Society.—The annual meeting of the Society was held in the Town Hall, Naas. A resolution of condolence with the relatives of the late Colonel T. J. de Burgh, President of the Society, was passed. On the motion of the Rev. Michael Norris, P.P., seconded by Mr. T. U. Sadleir, Mr. George Wolfe, Forenaughts, Naas, was unanimously elected President. A vote of sympathy with the sister of the late Very Rev. John Dunne, Parish Priest of Borris, Co. Carlow—a member of the Society also—was passed. The annual excursion was fixed for July 27.

The Railways Problem.—At a meeting which was held at Baltimore, Co. Cork, a resolution was passed calling on the Great Southern Railways Company to maintain its services in that district. The view was expressed that a revival of the local fishing industry would be impossible if the railway service was curtailed. The meeting pledged itself to co-operate in every way with the railway company, and business men present decided to notify their suppliers that thenceforth they would be expected to forward their goods by rail.

Agricultural Schemes.—At the meeting of the County Kildare Agricultural Committee the Secretary stated that £4,473 had been expended on the administration of the committee's schemes during the year.

Outbreak of Fire.—A fire which broke out at the rear of Messrs. Murphy's butter stores, Little Hanover street, Cork, was subdued after half an hour's work by the Cork Fire Brigade. Little material damage was done.

Belfast Dock Scheme.—At the meeting of the Belfast Harbour Board yesterday, Mr. R. E. Herdman, D.L., presiding, the examining accountant reported that the amount spent on the new dock up to February 29 was £219,000.

Child's Sad End.—Madge Halpin (11), daughter of Cornelius Halpin, harness-maker, High street, Waterford, while skipping near her home yesterday, swallowed a piece of meat which she was chewing. The piece of meat caught in her throat, and she collapsed. She was carried into Dr. V. White's surgery, where she died.

Girl Guides.—The first body of the Waterford Girl Guides has been established. They are called the 1st Waterford (Mary Immaculate) Troop, and are attached to St. John of God Convent. The following officers were appointed:—Miss Josephine O'Shea, president; Miss Bridie King, captain; Miss Josie Spencer, assistant captain; the Rev. Father Ahearne, C.C., chaplain.

St. Patrick's Day in Armagh.—The following members of the Hierarchy have signified their intention of being present at the celebration in Armagh on St. Patrick's Day:—Most Rev. Dr. McNamee, Bishop of Ardagh; Most Rev. Dr. Mulvany, Bishop of Meath; Most Rev. Dr. Mulhern, Bishop of Dromore; Most Rev. Dr. MacKenna, Bishop of Clogher; Most Rev. Dr. O'Kane, Bishop of Derry; and Most Rev. Dr. Vaughan, Bishop of Menevia. It is expected that there will be at least twenty thousand people present on the occasion.

Old Man's Fall from Roof.—How Michael Coffey (78), of Annaskeagh, near Dundalk, died after falling from the roof of his house, was told at an inquest yesterday. His widow stated that he was a retired mason. On Monday he went to repair a chimney of the house. He got on the roof by the aid of a ladder. While she was in the house she heard a noise, and on going outside found that her husband was lying in the garden beside the house wall. Dr. Moonan said that death was due to heart failure, probably accelerated by the fall. A verdict to this effect was returned.

"Hold-Up" Charge.—At Tipperary yesterday, two young men, Thomas Farrell, Kelly's lane, Abbey street, Cahir; James Ryan, Rocks Lower, Abbey street, Cahir, were charged in custody, before District Justice Farrell, with, while armed with a box wrench, assaulting and robbing Henry Elliott of a wallet, with "holding up" Elliott, and tying him to a tree with his hands behind his back for the purpose of robbing him of the money he was taking home from his father's lock-up shop. It was stated that the wallet contained no money. The accused men were remanded in custody.

Protestant Orphans' Society.—At the annual general meeting of the Cork Protestant Orphans' Society the Secretary (the Rev. Canon Scott) read his report for the year. This showed that last December they had 74 orphans on their books, and since then six additional children had been elected. The health of all the children was very satisfactory, and there had been no cases of serious illness. The Chairman (the Very Rev. Dean Wilson) said that the returns for the year were most satisfactory, in view of the general depression. He referred with sympathy to the deaths of three members of the committee—Canon Beatty, the Rev. Dr. Doherty, and Mr. H. Hitchmough—which had taken place during the past year. The Rev. E. J. Alcock, the Rev. Denny Townsend, and Mr. H. F. Longfield were elected to the Board of Management.

THE AMERICAN MARKETS.

RAILROAD ISSUES UNDER PRESSURE: STEADY CLOSE.

REUTER'S TELEGRAMS.

NEW YORK, Tuesday.

	Tues	Mon.
Call Money	2½p.c. 2¼p.c	2½p.c. 2¼p.c
Exchange on Lon.—60 day sight		
Do. Demand Bills	3.87⅛	3.86⅝
Cable Transfers	3.87⅞	3.87½
Do. Montreal	4.95⅛	4.95⅛
Exchange Paris cable	3.93⅝	3.94

Eng Parity	Stocks.	Closing Bid. Tues	Mon.
106⅛	Atchison, Topeka, Santa Fe	77	77¼
112⅝	Do. Preferred	82	82
20	Baltimore and Ohio	14¾	14¾
22½	Canadian Pacific (New Stock)	17⅛	15⅞
26¼	Chesapeake and Ohio Com.	19⅛	20⅛
3	Chicago, Milwaukee & St. Paul	2¼	2¼
10⅝	Chicago and North-West.	7½	8¼
9⅝	Erie Shares	7	7
11½	Erie 1st. Preferred	8½	9
17¼	Illinois Central	12⅝	13
29⅛	Louisville and Nashville	21⅛	22
8¼	Missouri Pacific	6½	6⅞
40⅛	New York Central & Hudson R.	29⅛	28⅝
134¼	Norfolk and West. Com.	112½	110
25¼	Northern Pacific Com.	18⅞	18⅝
24	Pennsylvania Shares	17⅝	17⅝
37½	Reading Shares	27½	25
32⅛	Southern Pacific	22¾	24
11	Southern Railway	6	6⅞
105⅛	Union Pacific	76¾	78
82⅜	American Can. (New Stock)	67⅛	67
19¾	American Smelting (New Stock)	14½	14½
12¾	Anaconda Copper	9⅝	9⅝
27½	Bethlehem Steel Com. Stock	20⅛	20⅝
68¼	Consolidated Gas (New York)	64	63½
27⅛	General Electric (New Stock)	20⅝	20⅝
27½	General Motors (New)	20¼	20½
4⅜	Inter. Mer. Marine Com. Certs.	2	3
11½	International Nickel	8½	8
118½	National Lead	87	87
22	Pan-American Petroleum "B"	16	17
10	Radio Corporation	7⅛	7½
26⅝	Royal Dutch Petroleum	19½	18⅝
17⅛	Shell Transport and Trading	12⅝	12
4¼	Shell Union Oil	3⅜	3⅜
6⅛	U.S. Rubber	4⅜	4½
60⅞	United States Steel Common	44¼	44½
137½	Do. Preferred	100	101
16⅞	Brazilian Traction	12¼	11½
19⅞	Brit.-American Tobacco Coupon	14½	14⅝
13⅝	Hydro. Electric	10	9¼
13¾	International Pet., Canada, New	10⅞	10
—	Silver Commercial Bars	29⅛	29
	BONDS.		
133⅛	U.K. 5½ % Bonds, 1937	98⅞	98
—	Do. Funding Loan 4 %	—	—
—	Do. War Loan 5 %	—	—
133⅛	U.S. Treasury 3½ % Bds. '46-56	97⅜	97⅛
84	7 % German External Loan	61	61¼

NEW YORK PRODUCE MARKETS.

WHEAT steady, 1½c to 1¾c. cheaper.

	To-day.	Prev. day.
No. 2 Amber Durum, spot	—	—
No. 2 Mixed Durum, spot	—	—
No. 1 Northern Manitoba, spot	80½	80⅝
No. 2 Hard Winter, spot	68	68¼
No. 2 Red Winter, spot	67¼	68

MAIZE steady, 1c. up.

	To-day.	Prev. day
Western No. 2 Mixed, spot	51⅜	51½

LARD steady and unchanged. Prime Western steam, 5.50. Middle West, 5.35 to 5.45.

PETROLEUM steady.

	To-day.	Prev. day.
Mid-Continent Crude	33-33.9	33-33.9
Baume at Well	71 cents	71 cents
Pennsylvania Crude	1.35-1.85	1.35-1.85.

SUGAR—The market closed steady, with prices 2 points up to unchanged. Spot steady and unaltered; 96 test centrifugal Cuban local spot, 2.76. Approximate day's sales (futures)—27,000 tons.

Closing options—	Mar.	May	July	Sept.	Oct.	Dec.	1933 Jan.
To-day	0.73	0.78	0.84	0.90	0.93	0.95	0.99
	Mar.,1933—1.03						
Prev. day	0.72	0.76	0.83	0.90	0.93	0.95	0.98

CHICAGO MARKETS.

CHICAGO, Tuesday.

During early dealings on the grain market to-day prices moved up on general buying, with firmer cables advices, together with the better tone of the Stock market, also had a favourable effect. An improvement in export business, coupled with the news of a 5 per cent. increase in the French foreign wheat quota, was another helpful factor, but around mid-day prices reacted owing to the lower tendency of the Stock market and on renewed liquidation. Trading thereafter became erratic, while buying power was light. Towards the close wheat and rye values rallied partially on covering operations, due to the oversold condition of the market. Wheat improved on advices of crop damage in the south-western area coupled with a bullish Kansas State report, while buying against sales at Winnipeg was another helpful factor. Prices subsequently reacted owing to a forecast of rains in parts of the belt and advices of higher temperatures. Maize values strengthened on lighter offerings and covering, but trading was light and price movements were narrow. Movements in rye were influenced by the fluctuations in wheat, while business in oats was quiet.

WHEAT opened very steady at ⅜c. to ½c. rise, and closed barely steady, ¼c. down to unchanged.

	To-day	Prev. day
No. 2 Hard Winter, spot	—	53⅛
No. 3 Hard Winter, spot	—	58

Futures—Opening options—

	Mar.	May	July	Sept.
To-day	55⅞	58½	59¼	61⅛
Prev. day	57⅜	60⅝	62⅝	64⅝

Futures—Closing options—

	Mar.	May	July	Sept.
To-day	54¼	57⅜	59⅛	61⅜
Prev. day	55	57⅞	59⅞	61½

MAIZE opened steady at ⅛c to ¼c. gain. The market closed steady, ¼c. up to ¼c. down.

Spot No. 2 mixed Western unquoted.

Futures—Opening options—

	Mar.	May	July	Sept.
To-day	56¼	38¼	41⅛	42⅜
Prev. day	—	39⅝	42	43⅝

Futures—Closing options—

	Mar.	May	July	Sept.
To-day	36	38⅜	41½	42⅛
Prev. day	36	38½	40⅞	42¼

OATS closed steady, ¼c. higher to ¼c. lower.

Futures—Closing options—

	Mar.	May	July	Sept.
To-day	—	24¼	24¾	25½
Prev. day	—	24¼	24⅞	—

RYE finished barely steady, ¼c. lower to unchanged. No. 2 spot unquoted.

Futures—Closing options—

	Mar.	May	July	Sept
To-day	—	46⅛	48¼	49⅝
Prev. day	—	47½	49¾	50

PROVISIONS—Lard at the opening was steady. There were no noteworthy features during trading, and the market closed quiet, with values 2½ points up to unchanged. Spot finished unchanged. Prime Western steam spot, 4.77½.

LARD—Closing options—

	Mar.	May	July	Sept.
To-day	4.89	5.12½	5.30	5.30
Prev. day	4.92½	5.10	5.30	5.30

BACON easier at 25 points fall. Short ribs sides (60lb. average), 5.80.

HOGS easier, with light kinds 15 to 20 points lower. Light-weight, 4.50 to 4.80; heavy-weight, 4.15 to 4.35.

	To-day	Same day last year.
Receipts—Chicago	15,000	21,000
" Western	18,000	89,000

SUPPLEMENTARY, NEW YORK PRICES.

FROM OUR CORRESPONDENT.

Stocks.	Tues	Mon.
Air Reduction	38½	36⅛
Allied Chemical	78½	78⅝
American Super Power	3⅝	3½
American Tel. and Tel.	124	124½
American Tobacco "B"	84¼	85⅝
American Waterworks	19¼	20⅛
Brazil Stab. 6½ p.c., 1957	24½	26¼
Case Threshing	34⅛	35½
Chrysler Corp.	11⅞	12
Drug Incorp.	83⅝	87½
Du Pont	52½	53⅜
Eastman Kodak	75⅜	74⅝
Electric Bond and Share	8	7⅞
Electric Power and Light	12	12⅝
Gillette Safety Razor	19⅞	20⅜
Goodyear Tyre	17⅜	17½
International Harvester	23	23
International Tel. and Tel.	9¼	8⅞
Johns-Manville	18	18¼
Kennecott Copper	9⅛	9¼
Kreuger and Toll	2⅜	2⅜
Liggett and Myers "B"	57¼	57
Lambert Co.	52	51½
McKeesport Tin	51	52
Montgomery Ward	9⅜	9½
National Biscuit	43⅜	43¼
National Cash Register	10½	10⅜
National Dairy Products	28¼	28⅜
National Power and Light	14⅜	14⅜
North America Company	35⅛	36¼
Paramount Publix	8⅝	9
Public Service of New Jersey	34⅛	34½
Radio Corp of America	7⅛	7¼
Radio Keith Orpheum	12	12
Reynolds Tobacco "B"	38⅜	38⅜
Royal Dutch	19¼	18½
Sears Roebuck	32½	32½
Standard Gas and Electric	30	30¼
Standard Oil of N.J.	29⅛	29¼
Union Carbide	37½	38
United Corp.	8½	8⅛
United Gas Improvement	29⅞	30¼
Vanadium Corp.	15¾	15⅝
Westinghouse Electric	58⅞	59¼
Woolworth	42⅜	42⅝

How much of your HANDICAP is in your Ball?

Did you know that Golf Balls are as temperamental as film stars, and that if you happen to get an 'ERRATIC,' a 'SULKER' or an 'EXCITABLE,' their defects will be reflected in your play? These sections of Golf Balls tell the 'inside' story. Only one has the sound constitution that means PERFECT uniformity, MAXIMUM resilience and durability. That one is a Silver King made by our exclusive process which prevents 'gutta percha penetration.'

Send a card for our new handbook which explains clearly how this new process has enabled us to produce a ball that really helps your game. The book is free and makes very interesting reading.

All the Sting of your Swing is in the Ping of the

Silver King

Registered Trade Mark

THE CONSISTENT GOLF BALL

In Mesh and Recess Markings 2/- "King Plus" 3/6 "Lynx" 1/-

THE SILVERTOWN COMPANY (Dept. 24), ALDWYCH HOUSE, LONDON, W.C.2.

IRISH-AMERICAN OIL COMPANY, LIMITED.

REORGANISATION OF BOARD OF DIRECTORS.

DURING the past twelve months, owing to decease of two members of the Board and resignations and retirements, a re-organisation of the Board of Directors has been found necessary, and in this connection it is particularly interesting to find that the Irish-American Oil Company have not gone outside their own staff to fill the vacancies which have arisen.

The constitution of the new Board is as follows:—Mr. P. J. Lawrence, Chairman; Mr. T. F. Laurie, managing director; Mr. J. McEvoy, Mr. J. Quinlan and Mr. F. J. Wolfe, directors.

It is a matter of particular interest to note that Mr. Lawrence, Mr. Laurie, Mr. McEvoy and Mr. Quinlan all joined the company in very junior capacities, and have each in turn received promotion, progressively, to the office of director. It will be remembered that the new Chairman, Mr. P. J. Lawrence, was formerly managing director of the company. He retired from active office as managing director on pension on the 1st December, 1931, but still retained his office as a director of the company, and in the reconstruction of the new board he has received the signal honour of being made chairman of the new board. Mr. Lawrence, up to the time of his retirement, had thirty-two years' complete service with the company, and it is fitting that out of the service which he gave to the company through his long association that he should now occupy the highest possible office in the company which he served so successfully over such a long period of time.

On the retirement of Mr. Lawrence from the active office of managing director, Mr. T. F. Laurie was appointed managing director in his stead.

Messrs. McEvoy and Quinlan, who are now elevated to the board, were formerly managers for the company in Dublin and Limerick territories respectively.

Messrs. J. McEvoy, J. Quinlan (behind), P. J. Lawrence and F. F. Laurie.

Mr. T. F. Laurie has had twenty years' service with the company, which he joined as a clerk in 1912. He was appointed accountant in 1920, and secretary of the company out of the incorporation in the I.F.S. on 5th December, 1922. He was appointed director on the 11th September, 1931, then holding the joint office of director and secretary. He became managing director of the company on the 1st December, 1931. He also is a director of the Shandon Candle Co., Ltd., whose factory is in Cork City, and manufactures Irish-made candles and night lights, and a member of the Dublin Port and Docks Board and Chamber of Commerce. He is a holder of the Royal Humane Society's bronze medal, 1911.

Mr. J. McEvoy has had thirty years' service with the company, which he joined in 1902 as clerk. He was appointed Assistant Superintendent of Dublin Works in 1909, Circuit Manager in 1910, Assistant Manager, Dublin Branch, 1921, and Manager, Dublin Branch, 1922.

Mr. J. Quinlan has seen twenty-seven years' service with the company. He joined the company as junior clerk in 1905, was appointed Circuit Manager in 1907, Manager of Dublin Branch in 1920, and manager of new branch opened in Limerick in 1922.

The Irish-American Oil Company was the first flotation of any magnitude when the Irish Free State came into being, and it is of peculiar interest to note that this well-known company had sufficient confidence in Irish affairs to invite public subscriptions, and to-day there is invested in the company £250,000 of Irish capital, with nearly 1,200 resident shareholders. It must be almost unique in a public company of this magnitude to find that the members of the board have been recruited from the staff of the company, and it is a direct incentive to every employe of the company to give of his best when the present employés see that they have within their grasp the opportunity for a seat on the board of this progressive concern.

The Irish-American Oil Company sells the following well-known products:—Pratt's petrol, Pratt's motor oils, Royal Daylight oil, Valor-Perfection cookers, Valor-Perfection heaters.

CONCRETE CONSTRUCTION.

Major R. A. B. Smith, M.C., gave an interesting lantern lecture on "Architecture in Concrete" to members of the Architectural Association of Ireland at 8 Merrion square, Dublin, last night. He remarked that architects working on the West Coast of America had been driven to the use of concrete in building constructica because of its suitability in a country where earthquakes were frequent.

The Anomalies Act.—At last night's meeting of Newry Urban Council attention was drawn to the effect on dockers of the closing of the Newry Canal for four or five weeks, during which time the new lock gates are to be installed. On the suggestion of the Town Clerk (Mr. W. M. Cronin) it was agreed that, as the matter seemed to turn on the point whether the Northern Ministry of Labour had any discretionary power under the Anomalies Act, the Council should get into communication with the Ministry to ascertain if they had power to deal with that particular case.

SWITZER'S MEETING.

THE ECONOMIC DEPRESSION.

TARIFFS AND TRADING.

The meeting of the shareholders of Messrs. Switzer and Co., Ltd., was held at the company's offices, 92 Grafton street, Dublin, yesterday, Mr. John S. Switzer (chairman) presiding.

The other directors present were—Mr. George C. Arison, Mr. J. Gibson Moore, Mr. G. A. Thompson and Mr. W. F. Hanna, secretary and director.

It was announced that the meeting was the fortieth annual meeting which the chairman had attended. (Applause.)

The report of the directors, already published, recommended a final dividend on the Ordinary shares at the rate of 6 per cent. per annum to 31st January, 1932, free of income tax, making 6 per cent. for the year, and the carry forward to next account is £11,100 2s. 4d.

The Chairman, proposing the adoption of the annual report and statement of accounts, said that they would remember that at the recent annual meetings he had drawn attention to the very difficult times, and last year referred to the unusually perplexing nature of the general outlook. There was, however, a primary explanation that may very easily be understood. The world could not continue for a number of years destroying its peace and prosperity on a vast scale, and escape without serious impoverishment from such wastage. In these long-continued conditions of unrest, ipsecurity and uncertainty, resulting in serious loss to many millions of people, and the consequent hindrance to individual effort and commercial progress everywhere, they had one of the chief contributing causes of the economic depression that had led up to the present world crisis, against which commerce continued to struggle in order to maintain its position.

It was, therefore, natural to conclude that such a state of affairs was of sufficient interest, or, rather, concern, to shareholders, customers and others to allow of his referring to some further causes that were largely responsible for conditions now affecting the prosperity of everyone.

RESULT OF HEAVY TAXATION.

Those who have lived in an age of moderate taxation, said the Chairman, can realise that business firms, and commercial undertakings of all kinds, are now too heavily taxed, and are carrying burdens which were largely imposed under war conditions, and continued after it. We have lived hopefully on promises of reduction in the future, but up to this only to witness taxation still on the increase. If reduced under one head, it is advanced under another. These large demands on company profits, together with heavy overhead expenses, suitable only for more prosperous times, constitute a heavy drain on the revenues of all commercial undertakings, and make it difficult, if not impossible, to pay the usual dividends, especially during a long period of declining trade. Those of our customers who belong to the well-to-do or purchasing classes are amongst those most heavily taxed. Indeed, the people's patrimony seems to be gradually melting away, between drastic taxation and ruinously heavy death duties, especially in England. The purchasing power of the people is, therefore, being steadily reduced—a very plain and most evident cause of bad trade and general want of employment. And, worst of all, the accumulated capital, built up for generations past, having been thus extracted from the people, has been spent by taxing authorities as if it were current income, which cannot be considered an economic procedure.

No doubt, a large part of this wealth has gone, in some countries, to pay war debts; and although the Free State had no war debts to pay, and is, consequently, in a better monetary position, it had, as well as other countries, to support the workless and pay for heavy losses incurred by strikes and other disturbances. But this cannot add to a nation's prosperity, independence, or security.

TARIFFS.

Trade stagnation may also be increased by mistaken legislation, some of which is now assuming serious proportions through the erection of enormously high tariff walls in practically every country in the world against the products and manufacturers of all competitors in other countries. Ostensibly for the purpose of protecting and encouraging home markets and industries; but too often these are imposed as a convenient means of increasing revenue, in order to help balance a Budget where the Treasury is already depleted by heavy expenditure. It is a matter of much congratulation that our national credit still maintains its splendid position, which speaks well for the immediate future of the country and the general confidence that continues to be felt in its stability.

The reduction in our profits has really been the natural result of having to adjust our prices to meet current conditions as the values of commodities decreased, and we have not secured any benefit, which we certainly hoped for by the departure from the gold standard in international finance.

The directors propose to pay a dividend for the present half-year of 6 per cent. per annum, free of tax, which is equal to that for the previous half-year, making 6 per cent. per annum, free of tax, for the whole year on the Ordinary shares, and the usual dividend on the Preference shares.

Mr. J. Gibson Moore seconded, and the report was adopted.

The Chairman proposed the dividend resolution, and this, seconded by Mr. G. A. Thompson, was adopted.

Votes of thanks were passed to the directors and staff; Messrs. Craig, Gardner and Co. were re-elected auditors, and Mr. J. G. Moore and Mr. G. A. Thompson were re-elected on the board of directors.

Sale of Meat in Cork.—At the meeting of the Cork Corporation last night Alderman F. J. Daly said that he understood the Cork Mental Hospital Committee was anxious for additional inspection of the meat supplied to them, and asked whether an arrangement could be made with the city veterinary inspectors to do so. The City Manager said that, in his opinion, the only adequate way of guaranteeing the quality of the meat supplied in the city would be to establish a central meat inspection depôt to control the sale of meat in Cork. He instanced the recent cases of food poisoning, and said that this danger always would exist until some such system were adopted.

The new holiday! 12-day tourist cruises at £1 per day

by the Atlantic Liner **DORIC** (16,500 TONS)

FROM LIVERPOOL

visiting Corunna, Lisbon, Casablanca, Gibraltar.

APRIL 29 JULY 2 JULY 15

Also Bank Holiday Week-end Cruises at Easter, Whitsun and August. 3 to 4 days from £3 upwards

Complete programme of 14 tourist week-end and 12-day cruises from White Star Offices in Dublin, Queenstown, Belfast or Local Agents.

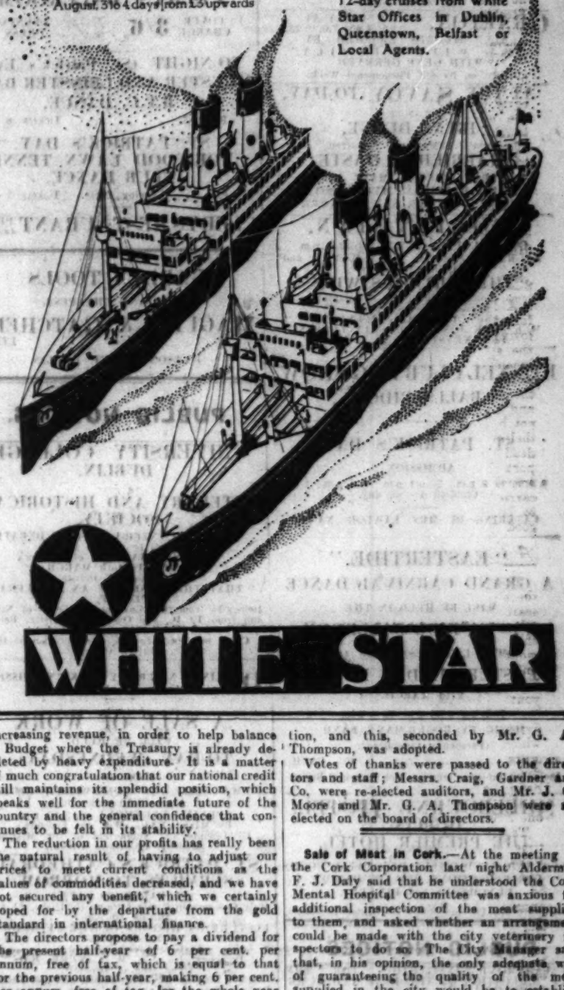

WHITE STAR

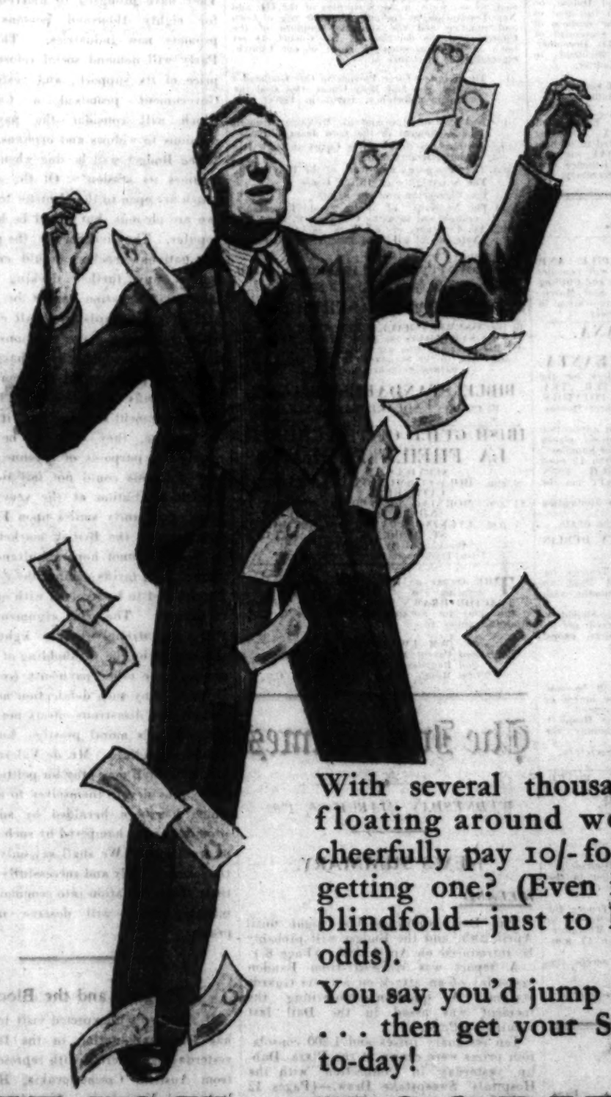

With several thousand fortunes floating around wouldn't you cheerfully pay 10/- for a chance of getting one? (Even if you were blindfold—just to lengthen the odds).

You say you'd jump at the chance . . . then get your Sweep Ticket to-day!

IRISH HOSPITALS' SWEEP ON THE DERBY

Last day for receiving Subscriptions, May 9th. Date of Draw, May 27th. Race will be run at Epsom on June 1st.

Receiving Offices for Dublin Subscribers are at THE PLAZA, Middle Abbey Street, and at 33 & 38 DAME STREET, DUBLIN.

HOSPITALS' TRUST, LTD., 13 EARLSFORT TERRACE, DUBLIN.

PUBLIC AMUSEMENTS.

GAIETY THEATRE.
TO-NIGHT AT 8. MATINEE SATURDAY, 2.30.
ARTHUR SINCLAIR
AND
MAIRE O'NEILL
IN THE AMERICAN SUCCESS,
OLD MAN MURPHY,
A FARCE COMEDY, in Three Acts.
Next Week (Holy Week)—THEATRE CLOSED. Easter Monday—THE CO-OPTIMISTS.

OLYMPIA THEATRE.
6.45 ..... TWICE NIGHTLY ..... 9 o'c.
John P. Roberton Presents
JIMMIE LESLIE,
The Popular Little Comedian, in
"ONE BIG SMILE."
A Great Comedy Revue.
Supporting Cast includes Lena Lloyd, Mais Barrie, George Dawnport, The Beckleys, the Crazy Four and the Smile Girls.
Box Office 11-4.30. 'Phone 23292.

GATE THEATRE.
To-Night, at 8 o'clock,
"QUEENS & EMPERORS," by Christine Longford.
Booking at Theatre. 'Phone 44045.
Next Production, Easter Monday.

METROPOLE.
CONTINUOUS ..... 2.0 to 11.0 p.m.
WARNER BAXTER and
DOROTHY MACKAILL
in
"THEIR MAD MOMENT."
DAILY AT 2.30, 4.35, 7.25 and 9.30 P.M.
ALSO
GEORGE O'BRIEN
in
"RIDERS OF THE PURPLE SAGE."
By ZANE GREY.

GRAFTON. DAILY AT 2.25, 4.45, 7.0, 9.25.
ALL RECORDS SMASHED BY
"MY WIFE'S FAMILY."
WITH GENE GERRARD.
Now on its 6th Phenomenal Week.

AT THE SAVOY TO-DAY,
2 to 11.
IRENE DUNNE,
Immortal "Sabra" of "Cimarron," in
"MARRIED IN HASTE,"
With PAT O'BRIEN, MATT MOORE, JOHN HALLIDAY, MYRNA LOY.
SHOWING AT 3.3, 5.11, 7.19, 9.27.

CORINTHIAN.
CONTINUOUS ..... 2.30 till 11.0 p.m.
LAURA LA PLANTE, JOHN WAYNE, and JUNE CLYDE in
"THE VIRTUOUS WIFE."
Drama, Romance, Thrills, in an adaptation of Augustus Thomas' play.
Also "THE RANGE FEUD."
With BUCK JONES and SUSAN FLEMING.
"FRANKENSTEIN" IS COMING!

KENNEL CLUB DOG SHOW,
BALLSBRIDGE,
ST. PATRICK'S DAY.
ADMISSION:
9 a.m. to 2 p.m., 2/-; 2 p.m. to 5 p.m., 1/6. Children 1/- all day.
CATERING BY MRS. LAWLOR, NAAS.

"EASTERTIDE."
A GRAND CARNIVAL DANCE
WILL BE HELD IN THE
NAS NA RIOG BALLROOM
(MRS LAWLOR'S), NAAS, ON
EASTER SUNDAY NIGHT,
27th MARCH.
Dancing 9.30 p.m. to 5 a.m.
MUSIC BY ROGER-MAY'S BAND
(Personally Conducted).
TICKETS ..... 10/- EACH.
Including Sit-down Supper and Running Buffet.

SHELBOURNE HOTEL,
DUBLIN.
THE PREMIER HOTEL.
NEW AND HANDSOMELY DECORATED ROOMS FOR RECEPTIONS, PRIVATE DANCES, LUNCHEONS and DINNERS.
Attractive En Pension Rates to Winter Residents.

THEATRE ROYAL.
6.45 ..... TWICE NIGHTLY ..... 9.0.
RANDOLPH SUTTON,
Britain's Premier Light Comedian,
LEE DONN,
The Weidanos, Van Dock, Brent Bros., Short and Daniel, British Movietone News.
NAT MILLS AND BOBBIE,
THE CHARLADIES,

PAVILION, DUN LAOGHAIRE.
3.30 to 10.30.
TWO NEW FEATURE FILMS!
LUPINO LANE in "NO LADY."
A Merry Blend of Comedy, Farce and Acrobatics.
At 5.20 and 8.5. ADDED ATTRACTION:
CRAS. DELANEY and VERA REYNOLDS, in
"HELL BENT FOR 'FRISCO."
The thrilling Story of a Newspaper "Scoop!"
At 4, 6.45 and 9.30. Pathetone Weekly. Adventures in Africa (6), Sound Gazette, etc.

CAPITOL.
CONTINUOUS FROM 2.30.
TALLULAH BANKHEAD
AND
FREDRIC MARCH
IN
"MY SIN."
The exotic Tallulah and the Screen's Idol Leading Man in a Paramount Dramatic Sensation.
SHOWING AT 2.30, 4.49, 7.8 and 9.27.
ON THE STAGE:
Britain's Best Duettists, BOB and ALF PEARSON, Of Record and Radio Fame. Also CHARLIE HARVEY AND THE CAPITOLINES, IN A NOVEL SCENA. "NAVAL FROLICS."

SATURDAY SUPPER DANCES
EVERY SATURDAY, 8 to 12 p.m.
CLERYS BALLROOM.
COVER CHARGE 3/6 EVENING DRESS
TO-NIGHT (St. Patrick's Eve), MUNSTER AND LEINSTER BANK R.F.C. DANCE,
9 to 3. Tickets 6/-.
ST. PATRICK'S DAY, NORWOOD LAWN TENNIS CLUB DANCE,
3 to 1. Evening Dress. Tickets 5/-.
CLERYS RESTAURANT 'PHONE 44886.

GARDEN TOOLS
BEST AND CHEAPEST.
MAGUIRE & GATCHELL, LTD.,
DAWSON STREET, DUBLIN.

PUBLIC NOTICES.

CLAREMONT INSTITUTION FOR THE EDUCATION OF THE DEAF AND DUMB DUBLIN.

There are Vacancies at this Institution. Pupils are specially taught Lip Reading and Speech. Full particulars on application to Acting Secretary, 28 Molesworth street, Dublin.

ALLIANCE AND DUBLIN CONSUMERS' GAS COMPANY.

NOTICE OF GENERAL MEETING.

Notice is hereby given that the Ordinary Half-yearly General Meeting of the Alliance and Dublin Consumers' Gas Company will be held at the Offices, D'Olier street, in the City of Dublin, on THURSDAY, 31st MARCH, 1932, at the hour of One o'clock in the afternoon, for the purpose of receiving the Directors' Report and Statement of Accounts for the half-year ended 31st December last; to sanction the payment of Dividend; to elect Directors, and to appoint an Auditor.

WILLIAM J. GREY,
General Manager and Secretary.
Boardroom, 24a D'Olier street, Dublin,
25th February, 1932.

DIOCESE OF KILDARE. United Parishes of BALLYSONAN and BALLYSAX.—A Meeting of the Board of Nomination is appointed to be held at the Diocesan Offices, on WEDNESDAY, the 23rd instant. Information respecting the Benefice may be obtained from the Diocesan Secretary, 45 Kildare street, Dublin.

CONTRACTS.

NOTICE.

THE TRALEE AND FENIT PIER AND HARBOUR COMMISSIONERS will consider proposals for the Leasing of Cold Store and Chilling Room at Fenit for the season ending 31st March, 1933. Particulars can be had on application to Mr. V. DOYLE, M.E., Harbour Engineer.

AN GARDA SIOCHANA.

COISTE GNOTHA COITCEANTA.

The above Committee invite Tenders for the supply of BREAD, BACON, BUTTER, TEA, SUGAR, FISH, BEEF, MUTTON, POTATOES, RICE and TAPIOCA for a period of Three Months, commencing on the 1st April, 1932.

Tender Forms (which may be had on application to An Ceannaphort) must be fully completed, placed in sealed envelopes, marked "Tender for Supplies," and must reach this Office not later than 12 noon on WEDNESDAY, the 23rd MARCH, 1932. Tenders received after that date will not be considered.

Further particulars may be had on application to—
AN CEANNPHORT,
Garda Siochana Depot, Baile Atha Cliath,
16th March, 1932.

MATH HOSPITAL AND COUNTY DUBLIN INFIRMARY.

The Joint Committee will receive Tenders for supplying the Hospital from 1st April, 1932, for three months, six months and twelve months, with the following—viz.:—
BEEF, of Best Quality (Irish grown)—Shoulders, necks (without bone), roasting, corned, per lb.
MUTTON, Best Quality—Legs, shoulders, chops, per lb.
BACON (Rashers), Irish, per lb.
BUTTER, Best Irish, per lb.
MEDICINES and Medical Appliances.
A List of such as are required will be supplied to parties wishing to tender. The lowest or any Tender will not necessarily be accepted.
Proposals to be left with me at the Hospital, Heytesbury street, on or before Wednesday, the 23rd inst.
ROBERT DOW, Secretary.
16th March, 1932.

DUBLIN PORT AND DOCKS BOARD.

BUCKET DREDGER, "DEEPWORKER."

The Dublin Port and Docks Board is prepared to receive Tenders for the Supply of Manganese Steel Forgings and Castings for the above Dredger.

Particulars can be had on application to the Engineer's Office, Fast Wall, Dublin, C.10, between the hours of 10 a.m. and 4 p.m.

Tenders, endorsed on the outside "Tender for Forgings and Castings," should be delivered to the Secretary, Port and Docks Office, Westmoreland street, Dublin, C.4., not later than 11 a.m. on Wednesday, 30th March, 1932.

The Board does not bind itself to accept the lowest or any Tender.

By Order,
E. H. BAILEY, Secretary.
Port and Docks Office, Dublin,
15th March, 1932.

ADVERTISEMENT INDEX.

	Page		Page
Amusements	6	Legal Appointments	2
Apartments	14	Legal Notices	1
Auctions	14	Lost and Found	1
Bicycles	2	Machinery	14
Business Premises	14	Medical Appointments	2
Cattle & Live Stock	14	Money & Partnership	1
Chalets	14	Miscellaneous	14
Company Notices	3	Music, Pianos	14
Contracts	6	Opticians	14
Dogs	14	Poultry, Eggs	14
Dress	14	Public Notices	6
Education	1	Representatives	2
Employment Wanted	2	Seaside and Country	14
Fishing, Sporting	14	Sea Trips	1
Furniture	14	Shipping	1
Garden	14	Situations Vacant	1
Horses	14	Specific Articles	14
Hotels	1	Timber	14
Houses & Lands for Sale & Wanted	14	Tuitions	2
Houses and Lands	14	Vehicles	14
Houses to Let	14	Wireless	14
		Yachts	14

Telephone No. 53062

PUBLIC NOTICES.

UNIVERSITY COLLEGE, DUBLIN.

LITERARY AND HISTORICAL SOCIETY.
THE IRISH INTER-VARSITIES DEBATE
Will be held in the
COUNCIL CHAMBER at 8 o'clock
TO-NIGHT (16th MARCH).
The Motion for Debate is
"THAT THE IRISH ARE AN INTOLERANT PEOPLE."
Delegates from the Constituent Colleges of N.U.I., and from T.C.D., and Queen's University, Belfast, will speak.
Cards may be obtained on application at the Porters' Office.

DUBLIN UNIVERSITY ZUKIEN MISSION.

A SALE OF WORK
WILL BE HELD
TO-DAY (WEDNESDAY),
In the
H.C.M.S. HALL, 35 MOLESWORTH STREET.
From 12.30 to 6 p.m.
OPENING CEREMONY at 2.30 p.m.
By Miss CRAIG, M.A. (of Foochow).
All friends and supporters of the Mission Heartily Invited to Attend.

ST. PATRICK'S CATHEDRAL.
SERVICES TO-MORROW
(ST. PATRICK'S DAY):
Holy Communion 8 a.m., 9 a.m. (in Irish), 11 a.m. Matins 10 a.m.
LECTURE ON HISTORY OF THE CATHEDRAL, 12 o'c. noon.
Festival Evensong, 4 p.m.
Preacher: The Ven. W. S. KERR, B.D., Archdeacon of Dromore.
Music for this Service in Commemoration Festival Book on Sale at the Cathedral, price sixpence.

PRESBYTERIAN DECLARATION OF FAITH.

WE SOLEMNLY PLEDGE OURSELVES, as loyal members of the Irish Presbyterian Church, and as part of the true Reformed Church, to reaffirm and maintain adherence to the Word of God, as set forth in the Scriptures of the Old and New Testaments, as the only infallible rule of faith and practice and the supreme standard of the Church, and the doctrines of the Gospel, as set forth in the Confession of Faith of our Church, especially the Doctrines of:—

(i.) The Trinity—Three Persons in One Godhead—Father, Son and Holy Ghost—One God the same in Substance, equal in Power and Glory.
(ii.) The Fall of Man and his Recovery through the Atonement of the Lord Jesus Christ.
(iii.) Justification by Faith in Christ through His imputed Righteousness.
(iv.) The Personality and Work of the Holy Spirit.
(v.) The Sovereignty of Divine Grace.
(vi.) The Perseverance of the Saints.
(vii.) The Necessity of Faith and Repentance wrought out in us by God's Spirit, and
(viii.) As Evidence of a Work of Grace, the Necessity of a Life of Practical Godliness.

THE ABOVE PUBLIC DECLARATION OF FAITH
Will be made (D.V.) at a Solemn
DEDICATION SERVICE,
In the ASSEMBLY HALL, BELFAST, at 7.30 p.m., On SATURDAY, the 19th MARCH, 1932.
All Presbyterians who are willing to reaffirm their adherence to the Standards of the Church are earnestly invited to attend.

BIBLE STANDARDS LEAGUE,
13 COLLEGE SQUARE, EAST, BELFAST.

IRISH GUILD OF THE CHURCH.
LA FHEILE PADRAIG.
SERVICES IN IRISH
9 a.m.—HOLY COMMUNION IN ST. PATRICK'S CATHEDRAL.
11 a.m.—MORNING PRAYER and SERMON IN ST. ANDREW'S, SUFFOLK STREET.
7 p.m.—EVENING PRAYER and SERMON IN ST. AUDOEN'S, CORNMARKET.
Preacher—REV. G. McCANN.
Irish Traditional Hymns and Music.

THE Owner of Irish Patent No. 13113, relating to "IMPROVEMENTS IN TRACTOR-DRAWN DISC PLOUGHS," offers the same for working on reasonable terms. Address replies to:—
WM. EWART DOYLE,
Registered Patent Agent, Consulting Engineer and Registered Patent Attorney,
94/95/96 Middle Abbey street, Dublin, C.9.

The Irish Times.

WEDNESDAY, MARCH 16, 1932.

NEWS SUMMARY.

IRELAND.

The Dail adjourned last night until April 20th, and the Budget will probably be introduced on April 27th.—(Page 8.)

A report was received from Bandon yesterday of an attack on a Civic Guards station. A question concerning the incident was asked in the Dail last evening.—(Page 7.)

Ten residuary prizes and 1,200 consolation prizes were drawn at the Plaza, Dublin, yesterday, in connection with the Hospitals' Sweepstake Draw.—(Pages 12 and 13.)

GREAT BRITAIN.

Mr. Stanley James Scott Adamson, chartered accountant, was the principal witness in the Scottish silks trial in Edinburgh yesterday.—(Page 8.)

ABROAD.

The French proposal for a Danubian economic *bloc* is not making progress.—(Page 7.)

Sydney Harbour Bridge was handed over to the New South Wales Government yesterday, thus completing seven years' work on the greatest engineering feat of its kind.—(Page 7.)

SPORTING.

At Lincoln yesterday High Hill won the Batthyany Plate.—(Page 10.)

At Hawthorn Hill yesterday Mighty Chance won the March Handicap Steeplechase.—(Page 10.)

FINANCIAL.

London Stock Markets opened weak, but afterwards recovered, and closed on a firm note.—(Page 3.)

Loan and discount rates were easy. An unknown buyer took £200,000 of the gold offered in the market.—(Page 3.)

Dublin Market was fairly firm. Guinness units improved.—(Page 3.)

Mr. De Valera's Problems.

After a day of varied business, and of sometimes illuminating question and answer, the *Dáil* rose last night until the 20th April. It is a large hiatus, but the relief was due to the new Government, which is hardly settled in office. The public, we do not doubt, well welcome a postponement of political adventure. For at least a month the Oath of Allegiance will remain in the Constitution, and it is possible that during that time events in the country may modify the Government's purpose. President de Valera made an important statement yesterday. He said that his Cabinet stood for one Government and for one Army, and that, as soon as the Oath had been removed, there would be "no reasonable excuse" for any defiance of the law. Already, however, the Republican extremists have declared that the removal of the Oath will not satisfy them; and the Irish Republican Army, suppressed by Mr. Cosgrave's Government, once more has unfolded its banners in the light of day. There is no outward sign that the Republican challenge will become less uncompromising during the next four weeks. When the 20th April arrives, even Mr. de Valera may have discovered that the abolition of the Oath, in opening a quarrel with Great Britain, will close no quarrel at home.

In the meanwhile financial and economic affairs will demand the Government's close and, as we fear, painful attention. Economically, it is making an unpropitious start; for it is required now to fulfil large promises out of dwindling resources. It is almost certain that the new Minister for Finance must face a considerable deficit at the end of the present financial year. Last November Mr. Blythe raised by new taxation one-half of an expected deficit of £900,000; the remaining half was to have been found by economies, which have not been made. On the contrary, expenditure till the beginning of this month had risen by nearly £1,000,000 as compared with the preceding year. Moreover, revenue has fallen steadily; the fall in Excise for the first eleven months of the present financial year has exceeded £800,000. The new estimates show some slight reduction, but it is probable that the coming year will end with an even larger deficit. We may suppose that, if Mr. Cosgrave's Government had remained in office, it would have met such a situation with radical economies, but Mr. MacEntee's problem will be yet more serious. Reduction—if the new Government's promises are to be fulfilled—must be nullified by a large social expenditure. Mr. Blythe grimly refused to encourage hopes, but the new Ministers have revelled in this perilous pastime. They have promised to find employment for eighty thousand persons and to promote new industries. The Labour Party will demand social reforms as the price of its support; and yesterday the Government promised a Commission which will consider the payment of pensions to widows and orphans.

The Budget will be due when the *Dáil* resumes its session. Of the expedients which are open to the Minister for Finance two are obvious, but would be highly unpopular. The Civil Service, the police and the national teachers would cry shrilly against any further docking of their salaries. Taxation cannot be increased without grave hardship to all classes, or without equally grave reactions on that national trade which was to have found a beneficent protector in the new Government. Tariffs, of course, bulk largely in the Government's plans, but, if it keeps its promise, they will not be imposed merely for purposes of revenue; and an orgy of tariffs could not fail to provoke British retaliation at the very moment when opportunity smiles upon Free State enterprise in the British markets. Mr. de Valera cannot hope simultaneously to enforce high tariffs against the rest of the Empire and to be received with open arms at Ottawa. The same argument applies still more strongly to any lightening of the Budget by the withholding of the land annuities or other payments from Great Britain. Any such defalcation must have instant and disastrous effects not only on the country's moral prestige, but on its industrial welfare. Mr. de Valera and his colleagues well may pray for political peace while they devote themselves to a Budget which has been heralded by such lofty promises and is hampered by such an array of cruel facts. We shall say only that, if they come soberly and successfully through their sharp initiation into economic statesmanship, they will deserve unstinted praise.

Bulgaria and the Bloc.

M. Tardieu's unexpected visit to Geneva has some explanation in the fact that yesterday he conferred with representatives from Austria, Czechoslovakia, Hungary, Italy and Yugoslavia. Accordingly it is surmised that France still is pressing her plan for a Danubian economic *bloc*. This scheme is not making rapid progress. Britain, if sympathetic in theory, can take no action until after the Ottawa Conference; Germany already has inhibiting agreements with Austria and Rumania; and Czechoslovakia, the admitted keystone of the proposal, is not anxious to sacrifice her German markets for a hypothetical gain in South-Eastern Europe. Italy's objections are interesting. In the first place, she claims the right to be deemed an Austrian successor State, and thus to share in the deliberations; secondly, she enjoys a special agreement with Hungary; and, thirdly, she considers that Bulgaria ought to be included. This last objection, in view of recent developments, is most pertinent. Until the recent crisis Bulgaria held an almost unique position in the Balkans by reason of her favourable trade balance. During the past few months, however, the fall in the price of grain and tobacco—her chief exports—has impaired her power to raise foreign exchange so seriously that grave doubts were entertained yesterday whether or not she could meet her obligations on foreign loans. For some time Bulgarian representatives, notably the Governor of the Bank of Bulgaria, have been in touch with the Financial Committee of the League; and it is hoped that a practicable scheme of relief will be evolved. Bulgaria's problems, whatever their outcome may be, suggest that the French plan, at least, lacks a comprehensive scope. What was her position intended to be if the Danubian *bloc* became both a reality and a success? It is scarcely credible that she was forgotten in the plan's framing. Thus it is fair to assume that she was omitted deliberately, and a search after the reasons for this omission leads to a field of very disquieting conjectures. Such reasons can only have been political. Italy has rendered sterling service by her raising of the question; for there is still time to remove the unfortunate impression which Bulgaria's exclusion has caused. No scheme for the salvation of Central and South-Eastern Europe which discriminates against any country is likely to produce fruitful results.

Lights of Commerce.

The City of Oxford is more than a group of colleges. People who have not been there sometimes fail to realise that it contains, in addition, a flourishing motor works and quite a number of factories. Nevertheless, the colleges are still the soul of Oxford; their presence lends to the old city that quiet charm which is its complete glory. We do not wonder, therefore, that every innovation which may tend to impair the ancient atmosphere must be scrutinised with the utmost jealousy before it is admitted. At present the City Council hesitates to sanction the use of illuminated advertisement signs in Oxford, holding that the multiplying of these signs, except under careful management, would be dangerous and disfiguring to the streets. It is inclined, upon the whole, to admit them—charm cannot wait upon commerce—but with the provision that the signs never shall be higher than the building on which they are used, and shall not be lit by moving or intermittent lighting. The Council suggests, furthermore, that the colours red and green shall not be used, and that the terms of the advertisement shall be limited to essentials. Dr. H. A. L. Fisher, the Warden of New College, strikes a moderate and reasoned note when he suggests that the signs shall be confined to positively commercial streets, and shall be barred from the historic streets altogether; but the tradesmen's view on this point remains to be learned. Our sympathies are with the Warden, but we feel that he is pleading a forlorn case. The signs will cover Oxford—if not this year, within a very small span of years—and reverence for the quietnesses of the past and present will not restrain them. It is a pity. However they may add to the brightness and gaiety of a capital city, flashing signs along the High will be nearly as monstrous as tinned soup posters on the pillars of the Parthenon.

Tuberculosis.

It is good news that the steady decline in the Free State's death-rate from tuberculosis is reproduced in Great Britain. In 1911, according to a recent report, 53,120 people died from tuberculosis in England and Wales; in 1930 deaths from the disease had fallen to 35,745. Directly comparative figures for Ireland and Great Britain are not available; but the Free State shows, at least, as rapid a decrease as the sister country. The death-rate from tuberculosis throughout the twenty-six counties amounted in 1923 to 1.48 a thousand of the population; during the two succeeding years it increased slightly, but by 1926 a downward tendency had begun, and has not yet ceased. The figure for 1930 stood at 1.30 a thousand. This fall is largely a tribute to the admirable work of the late Free State Government, which reorganised the whole system of public health; and we may hope that it will be continued and, perhaps, perfected under the new *régime*. The report of Dr. A. S. MacNalty, of the British Ministry of Health, demands serious study from authorities on this side of the Channel. He points out that the decline in mortality from tuberculosis is definitely greater than the decline in mortality from other diseases, and the fact suggests that modern doctors have hit upon the correct methods of treatment for tuberculosis. Nevertheless, much remains to be done before the scourge is eradicated; in particular, it is necessary that some means shall be found to diagnose it at an earlier stage. The problem is highly complicated, and no short cut exists to its solution. "By co-ordinated progress along various paths and by surveying the complex problem as a whole," says Dr. MacNalty, "tuberculosis is likely to be combated successfully."

OTTAWA CONFERENCE.

NAMES OF DELEGATES NOT YET AVAILABLE.

Mr. David Grenfell, in the House of Commons yesterday, asked the Prime Minister to state the number and the names of the members of the Cabinet who would attend the Ottawa Conference, and whether he proposed to head the delegation?

Mr. Macdonald said that almost immediately after the formation of the present Government a Committee of the Cabinet was appointed to supervise preparations for the Ottawa Conference, so far as the Government in the United Kingdom was concerned. That Committee had been continually at work ever since. The composition of the United Kingdom delegation had not yet been considered by the Cabinet.

Mr. Hannon asked when the Prime Minister would be able to announce the members of the Cabinet who were going to Ottawa?

Mr. Macdonald—Very shortly. It depends on the work that is being done now.

COURT AND PERSONAL.

The King held the second Levée of the season yesterday at St. James's Palace, when there was a large attendance.

Last night the Prince of Wales attended the annual dinner of the Master Mariners' Company, which was held in the London Mansion House.

To-day the Duke and Duchess of York will leave London for Cardiff, where they will receive from the people of Wales the miniature house which is a birthday gift to Princess Elizabeth, who will celebrate her sixth birthday on April 4th. The Duke and Duchess will be the guests of the Marquess and Marchioness of Bute at Cardiff Castle to-night, and will return to London to-morrow afternoon.

Prince George will give an address at the Coming of Age celebrations of the London Council for Juvenile Employment, which will be held next month in the Savoy Hotel. Sir Max Bonn will preside.

The Hon. Ernest Guinness, who has been spending a few days on his yacht, Fantome, at Cowes, made the journey from London in his private aeroplane. Sir Godfrey and Lady Baring will return to Cowes this week from London. Sir Godfrey has just been elected Chairman of the Isle of Wight County Council for the thirty-fourth year in succession.

Viscount and Viscountess Pollington, who have been staying at Stackallen Glebe, have now left for Ardmulchan, Navan, where they will spend three or four weeks. Sir James and Lady Connolly are on their way back from Algiers and Gibraltar. The Hon. Lady Norman has returned to England from Antibes.

At the matinée in aid of St. Dunstan's which was given yesterday in Wyndham's Theatre by the pupils of the M'Pherson Gymnasium, the young performers included the children of the Countess of Airlie, the Countess of Bective, Lady Moira Combe, Lady Mary Crichton and Lady Helen O'Brien.

Dr. Charles J. O'Reilly has left St. Kilda, Blackrock, till after Easter.

Dr. G. R. Wilson has returned to Foxrock.

The new Wool Laces in all colours are to be seen in great variety at Switzers—from 6s. 11d. per yard.

Holmes' special show Hats, Coats, Gowns, Blouses, Jumpers, Tweed made in Ireland.—69/71 George's street.

Chancellor's Celebrated Watches.—7 Grafton street, Dublin.

Tweed Cardigan Suit 3½ gns., Overcoat to match 3½ gns., at Slyne's, Ltd., 71 Grafton st.

PASSENGERS BY ROYAL MAIL STEAMERS

Among the arrivals were:—Miss Ray Jellett, A. J. N. Roberts, Victor Waddington, Mrs. Chisholm Cameron, Miss Barrington, Mrs. Blake, Miss M. Blake, Miss B. Pringle, Mr. and Mrs. A. R. O'Connor, Miss J. E. Potterton, Lt.-C. Duggan, Colonel Raymond, Miss M. Maher, Dr. G. V. Ryan, John Healy, J.P.; Mrs. R. O'Brien, P. Maher, Rev. P. Knox, Rev. M. F. O'Connor, Miss K. E. Cussen, Miss L. Casey, Mr. and Mrs. T. Horsley, Miss P. Wordie, Miss T. Holmes, Miss R. Corrigan, Mr. and Mrs. R. Edwards, Miss L. Ryder, Miss Edwards, Mr. and Mrs. R. Simpson, and Mr. E. Horan.

Among the departures were:—Hon. Mrs. Barry, Lionel F. H. Orr, R.A.F.; Sir Valentine Grace, Bart.; Mr. and Mrs. R. J. Montgomery, Miss Sidney Montgomery, Miss M. O'Reilly, Mrs. J. McClure, Mr. and Mrs. A. G. Rutherford, Mrs. S. Creedon, Mrs. W. D. Wallace, Mrs. J. P. Gordon, Jay Gordon, jun.; Mr. and Mrs. R. Hicks, Mr. and Mrs. S. Tierney, Mrs. R. Davidson, Mr. and Mrs. R. Kerrigan, Mrs. T. Phillips, Mr. and Mrs. L. J. Cordy, Mr. A. Harris, Miss P. Travers, Mr. and Mrs. K. Dickson, Miss R. Harvey, Miss N. Arkwright, Mr. R. Mangan, Mr. and Mrs. Edward Keegan, Mr. and Mrs. R. B. Barden, Miss M. P. Costello, Mr. and Mrs. R. N. Cleeves, Miss N. B. Hodges, Miss N. V. Rowlands, and Mr. and Mrs. K. F. Dauncey.

PASSENGERS BY B. AND I. LINE, VIA LIVERPOOL.

Among the arrivals were:—Dowager Duchess of Stacpoole, Mr. T. Gould, Rev. J. Synnott, Mr. T. J. Gregg, Mr. N. Swain, Mr. R. Armitage, Mr. R. Bland, Mr. H. A. Packer, Mr. T. Lishman, Mr. F. G. Carpenter, Mr. T. Boulter, Mr. J. Bancroft, Dr. Gwynn, Mr. T. McCrae, Mr. J. F. Lyons, Mrs. Spencer, Mr. P. Gitt, Mr. J. Lundy, Mr. W. R. C. Halpin, Mr. R. Phibbs, Mr. T. Harrison, Mrs. Baker, Miss M. J. Neal, Mr. C. L. Purse, Mrs. St. John Coleman, Miss Bishop, Mr. T. Dwyer, Miss Tendeson, Mr. J. Kay, Mr. T. McCullagh, Mr. T. Hardy, Mr. and Mrs. J. Bradfield, and Mr. C. T. Dalgetty.

Among the departures were:—Lord Charles Cavendish, Mr. and Mrs. Holland, Mr. and Mrs. M. Smith, Mr. J. Whitney, Mr. E. W. Player, Mr. F. H. Harrap, Mr. J. L. Murphy, Mr. W. O'Grady, Mr. J. Dawson, Mr. M. J. Ryan, Mr. J. F. Loe, Lt.-Col. Harman, Mr. T. Groome, Miss Whitehead, Mr. P. Tattersall, Mr. L. O'Reilly, Mr. R. H. Tasker, Mrs. Croft, Mr. S. Parker, Rev. Father O'Donnell, Miss F. A. Sykes, Miss McGoldrick, Dr. B. Fogarty, Mr. and Miss Phelan, Mr. W. Crosier, Mr. C. J. Moore, Mr. J. W. Widger, Mr. T. Harkins, Mrs. Goodbody, Miss Cooper, Mr. H. O. Lloyd, Mr. P. Entwistle, Mrs. Coleman.

New Spring Models—Tailored Suits and Frocks, also Tailored Hats from your own Tweed.—Marleen, 31 South Anne street.

Special Show—Latest Millinery, just arrived from London.—Cath , 26 Dawson street.

Spring Cleaning. Carpets Shaken and Cleaned in our own works.—Millar and Beatty.

TO LADIES.—Elastic Stockings, Belts and Medical Appliances, Artificial Silk Elastic Stockings, flesh, without seam, unnoticed with modern hosiery. Special department for ladies on first floor. Lady attendant.—Fannin and Co., 41 Grafton street.

TRADE RELATIONS WITH GERMANY.

CONFERENCE TO SETTLE COAL AND TARIFF DISPUTES

FROM REUTER'S CORRESPONDENT.

BERLIN, Tuesday.

Following discussions by Sir Frederick Leith Ross, Financial Adviser to the British Government, who concluded a visit here to-day, it is understood that there is a proposal to reach a compromise by means of a conference of delegates of both Governments, instead of continuing the exchange of notes which has been going on up till the present.

The entire problem of Anglo-German commercial relations, and particularly British tariffs, would be raised in an endeavour to straighten out points of dispute. The German attitude is one of regret that the dispute, which followed their reduction of the coal import quota, should have arisen.

WEATHER FORECAST.

General Inference.—A belt of high pressure extends from North Greenland across the North Sea to South-East Europe. Secondaries will move south-east to the Baltic and Germany. Weather will be fair generally, except perhaps in north-east Scotland.

N.W., N.E., S.E. and S.W. Ireland.—Moderate, east or south-east wind, fresh locally; fair; normal temperature, or rather mild.

Sea Passages.—Irish Sea—Light east or south-east, or variable wind; fair; coastal mist early; sea slight.

St. George's Channel.—Moderate east or south-east wind; fair; sea moderate.

Dixon and Hempenstall. Barometers and Thermometers. 12 Suffolk street, Dublin.—(Advt.)

THE SUN.

	To-day.	To-morrow
Rises	6.38	6.36
Sets	6.30	6.32
Lighting-up Time	7.30	7.32

HIGH WATER—DUBLIN.

Morning	5. 6	6.56
Evening	6.16	7.40

TO-DAY'S ENGAGEMENTS.

High and Circuit Courts—The Four Courts, 11 a.m.
Grangegorman Mental Hospital—11 a.m.
Irish Bank Officials' Association Dinner—Royal Hibernian Hotel, 7.30 p.m.
Munster and Leinster Bank Rugby Dance—Clery's, 9 p.m.

AMUSEMENTS.

Gaiety Theatre—"Old Man Murphy."
Olympia Theatre—"One Big Smile."
Gate Theatre—"Queens and Emperors."
Metropole Cinema—"Their Mad Moment" and "Riders of the Purple Sage."
Grafton Cinema—"My Wife's Family."
Savoy Cinema—"Married in Haste."
Corinthian Cinema—"The Virtuous Wife."
Theatre Royal—Variety.
Pavilion Cinema—"No Lady" and "Hell Bent for 'Frisco."
Capitol Cinema—"My Sin" and Variety.

"QUEENS AND EMPERORS."

NEW PLAY AT GATE THEATRE.

THE Earl of Longford went to Greek politics for "The Melians"; Lady Longford has chosen to treat the lighter side of Roman officialdom in "Queens and Emperors," which was staged for the first time at the Gate Theatre last night. Opening somewhat in the strain of Anatole France, in the "Procurator of Judea," Lady Longford introduced her audience to Judean ladies, who were as familiar with the art of "making conversation" as they were with the theories of Freud and Jung. Conversing lightly, in the tone of "the bright young people" of this year, A.D. 1932, these ladies of A.D. 65 managed to demonstrate that the Roman society of Nero and Vespasian was rather like that of some of our newer playwrights. The weakness of the play is that it never gets away from the problem of filling the emptiest of lives with words.

It is possible that somewhere in the times of Nero and Vespasian there was the theme for a play, but, if there was, Lady Longford has managed to evade it. At no point does "Queens and Emperors" reach the dignity of drama; there is no conflict, no climax, no tragedy, and only the very thinnest of comedy. The boredom which threatened to overtake Berenice in the country would have overtaken the first-night audience were it not that the play is plentifully supplied with witty dialogue, of which many of the lines are memorable.

The material gave the cast little or no opportunity to use their talents as stage artists. All that had to be done was to look, and be, suitably langourous, and to lounge about in the palaces of Jerusalem and Rome while permitting themselves to be flippant. Mr. Hilton Edwards found himself rather cramped as Herod Agrippa, but, nevertheless, he managed to give a convincing performance when his opportunity offered. He was excellent in his speech to the angry mob from the window of his palace, and suitably harsh in keeping his sister, Berenice, in her place. As Titus, Mr. Micheal MacLiammhoir did all that was necessary in looking the part. Vespasian came to life actually in the well-known guise of Mr. Edward Lexy, whose speech at the opening of the Colosseum was satiric in delivery as in content. The ladies had little to do beyond talking about their love affairs and their divorces, and they talked about these trivialities agreeably enough. Mr. Art O Murnaghan looked a little like a "dame" in a pantomime, but his few moments on the stage made a deep impression.

There is probably a good deal of contemporary history and many personalities of the moment in "Queens and Emperors," so that the curious will have a busy time in identifying both.

The settings by Mr. MacLiammhoir were so beautiful that they were applauded for themselves, the setting for the Colosseum being particularly effective.

"Queens and Emperors" will be repeated every evening this week at 8 o'clock.

FREE STATE EXCHEQUER RETURN

REVENUE EXCEEDS EXPENDITURE.

The Free State Exchequer return for the period April 1, 1931, to March 12, 1932, shows that, as compared with the same period of 1930-1, the revenue is £322,280 more and expenditure £586,335 higher. The totals are:—

REVENUE.		EXPENDITURE.	
1931-2	£23,284,526	1931-2	£23,945,556
1930-1	22,962,246	1930-1	22,459,221
More	£322,280	Higher	£586,335

For the current year normal revenue exceeds expenditure by £238,970. Totals:—

Revenue	£23,284,526
Expenditure	23,045,556
Surplus	£238,970

Several sources of revenue, notably estate duties and income tax, are coming in well, and bid fair to top the estimates, while Customs, at £7,806,000, is already nearly half a million above the estimate. Additional tariffs put on since the last Budget have helped to swell the revenue from this source. The receipts from tax and non-tax revenue were estimated to produce £24,661,000. With three weeks to go the estimate should be exceeded.

LAST WEEK'S FIGURES.

The revenue was lower as compared with the same week last

THE NEW DAIL'S SECOND SITTING.

BUSINESS HURRIED THROUGH IN GREAT STYLE.

MR. DE VALERA TALKS OF THE OATH AND THE ARMY

HINTS OF GOVERNMENT'S FUTURE POLICY.

FROM OUR POLITICAL CORRESPONDENT.

QUITE a number of interesting features characterised yesterday's sitting of the Dail, into which, in the space of little more than four hours, the new Government managed to crowd a programme of business for which they had allotted two full parliamentary days.

Outstanding among these was President de Valera's declaration, in reply to deputies who have been perturbed by events of the last week, including the release of the political prisoners, of the Government's attitude on the question of law and order.

"We stand for one Government and one Army," he asserted firmly; and, although the declaration is not new—as he himself pointed out, it was made from Fianna Fail platforms during the election—it gained a certain impressiveness from the sober manner in which he proclaimed the Government's consciousness of its responsibilities.

"I am satisfied," he said, "that there is no danger simply because there has been a reversal of policy. Since the Government came into power the credit of the country has remained sound, and has not gone down."

WHAT REMOVAL OF OATH WILL DO

Referring to the Government's intention to remove the Oath, Mr. de Valera claimed that this would leave "no reasonable excuse" for anyone to refuse to give willing obedience to the law. The release of the prisoners, he assured the House, was not done hastily or without examination, and those who were released were released because the Government were satisfied that they were political prisoners in the ordinary acceptance of the term.

The question of the Government's attitude towards law and order was raised by Mr. McDermot, the Independent deputy for Roscommon, who expressed concern at statements which had been made by released prisoners "in their first transports of joy" as to their determination to carry on what he described as a militant and illegal organisation. What was the Government's attitude, he asked, towards that illegal organisation?

He was not the only deputy suffering from disquietude on the point. Notably there was Mr. Anthony, the Independent Labour member for Cork, who condemned the Government for not waiting to repeal the Constitution Amendment Act before releasing the prisoners.

"Unfortunately," commented Mr. Anthony, "there is not a sound and healthy public opinion in Ireland; but there is a new morality, which suggests that constitutional government should not be obeyed."

WILLING OBEDIENCE.

The President, however, pinned his faith to the willing obedience which he thought would follow upon the introduction of a policy which, in his own words, "would appeal to the good sense and patriotism of the people." In the reversal of policy he saw only a change from coercion to this policy.

"The change-over," he declared, "was a wonderful thing for the country; and, if we were to go out of office in a month's time, I would say that this change-over has done a tremendous amount to bring about ordered conditions in the country."

This was not the only hint of future Government policy which emerged during the sitting. Earlier the President had stated, in reply to a question from Mr. McDermot, that the question of maintaining all the Free State legations abroad would be considered by the Government in the light of possible economies; and Mr. O'Kelly, in his capacity of Minister for Local Government, had announced that a committee would be set up to go into the question of widows' and orphans' pensions, with special reference to conditions outside the Free State.

THE NEW SECRETARIES.

The first business of the day after question time was the announcement by the President of the Government's list of Parliamentary Secretaries. It was a real economy list, surprising in its shortness, and, doubtless, disappointing to many an ambitious young back-bencher—that is, unless there are other prizes still to come.

The favoured deputies who have drawn, as it were, these cash prizes in the parliamentary sweepstake are Mr. G. Boland, who has a dual secretaryship to the President and Minister for Defence; Mr. Hugo Flinn (Finance), and Dr. F. C. Ward (Local Government and Public Health).

THE DEPUTY-SPEAKER.

INDECENT HASTE, SAID MR. COSGRAVE.

There was also, to Mr. Cosgrave's indignation, the election of Mr. Patrick Hogan, the Labour deputy for Clare, as Deputy Speaker. There was a division on this question, but the point at issue appeared to be rather the appropriateness of the occasion than the suitability of the candidate, although there was some protest from the Opposition at what they termed the eviction of both Mr. Hayes from the chair and Mr. Morrissey from the vice-chair, as well as a certain amount of veiled reference to Mr. Hogan's relinquishment of the position when he held it on a former occasion.

Mr. Hogan gave as his reason for quitting the vice-chair in 1928 that he considered the position placed unnecessary restrictions upon his activities as a deputy. It was, perhaps, natural, therefore, that Mr. Anthony, the companion in independence of the dispossessed Mr. Morrissey, should be prompted to wonder whether the electors of Clare have now less need of Mr. Hogan's services than they had then.

DENIAL OF A "BARGAIN."

To Mr. Cosgrave making the appointment at this juncture savoured of "indecent haste," in view of the fact that the House was just about to rise for a month, during which period the salary of a Deputy-Speaker would amount to £50. The ex-President was no more impressed by the argument of Government deputies that even during a recess important duties would devolve upon the occupant of the vice-chair than they, to judge by their uproarious chuckles, were impressed by his anxiety to save the Exchequer an expenditure of £50. Nor did he appear fully to accept the reiterated denials from the Government and Labour benches which followed his allusion to the "bargain" which had prompted Mr. Little, as a member of the Fianna Fail Party, to second Mr. Norton's nomination of Mr. Hogan to the office.

MR. HUGO FLINN, SECRETARY FOR FINANCE.

Most of the Independent deputies left the three parties to fight the matter out between themselves, and Mr. Hogan accordingly had a comfortable majority.

NERVOUS FRONT-BENCHERS.

Ten years in the wilderness is a poor preparation for a lease of power, which, perhaps, explains the inferiority complex that haunted the Government front bench throughout the day. Force of habit would account for Mr. MacEntee's reference to Mr. Hogan of Galway as "the Minister," and natural nervousness for Mr. Ruttledge's complete inability to make himself heard at question time; but the submission of the new Ministers to the hectoring of the ex-Minister for Agriculture was a different matter.

The only Minister who seemed really at home in his new sphere was Mr. Lemass, who delighted the House with the suave manner in which he informed Mr. Hogan, of Galway, who was pressing him for information, that "I hope to be able to make a statement at an early date." Mr. MacEntee came out strong with a document which had formed one of the skeletons in the cupboards of Government Buildings, but his performance generally was ragged.

OPPOSITION AT HOME.

On the other hand, the new Opposition had fitted into its new sphere perfectly. Mr. Cosgrave was as much at home as leader of the Opposition as at the head of the Government benches, and Mr. Hogan and Mr. McGilligan enjoyed themselves hugely.

The Government were probably not sorry when, with a long series of supplementary estimates passed, as well as a vote on account of £7,864,470, the House adjourned until April 20th.

DISMISSED LIMERICK MEN.

DEPUTATION TO MINISTER.

A deputation of Limerick deputies waited yesterday on Mr. Sean Lemass, Minister for Industry and Commerce, at Government Buildings, Dublin, with regard to the dismissal of certain railway workers at Limerick.

Mr. Lemass promised that the matter would have his immediate attention.

The deputation consisted of Alderman P. Burke, Mr. R. Ryan and Mr. J. Colbert.

NORTHERN IRELAND WAR PENSIONS COMMITTEE.

The Minister of Pensions has appointed Mr. W. A. Bell, J.P., of Tyrone House, Ligoniel, Belfast, to be a member of the North Ireland War Pensions Committee.

MR. DE VALERA AND LAW AND ORDER.

ONE GOVERNMENT AND ONE ARMY.

Speaking on the subject of law and order, on the motion for the adjournment in the Dail last night, President de Valera said that he did not think there was much misapprehension with regard to the Government's attitude.

"During the election," he said, "we made it quite clear that we stood for one Government and one Army; not merely during the last election, but in 1927, we made that fundamental point in our policy quite clear. That policy has been to try and get willing obedience for the law, instead of getting it by coercive legislation."

CIVIC GUARDS ATTACKED.

STONES THROWN AT BARRACKS.

QUESTION ASKED IN DAIL.

A REPORT from Bandon states that on Sunday night Drinagh Civic Guard station was attacked by a large body of men. They approached the station in two sections of twenty-five or thirty in each, and marched in military formation, using words of command.

The station was bombarded with stones and bricks. Two Guards who were returning from patrol were attacked, and had to use their batons in order to reach the station in safety.

It appears that recently the authorities have been active in connection with robberies that have taken place at Drinagh Creamery, and it is thought that their activity may have something to do with Sunday's attack. The station is occupied by an acting sergeant and three Guards, but the force has now been strengthened.

It is understood that no arrests have yet been made.

QUESTION IN DAIL.

In reply to a question on private notice from Mr. P. Hogan (C.naG., Galway), the Minister for Justice said that early that morning he directed that a statement of facts concerning the attack on the Civic Guard barrack at Drinagh, Co. Cork, be obtained without delay. The Civic Guard authorities were acting with all the expedition that one could reasonably expect, but he had not yet got a complete statement. He asked the deputy to repeat the question the following day.

Mr. Anthony (Ind. Labour) asked could the Minister state that this attack took place as a result of the inflammatory speeches by members of his own party during the general election.

Mr. Wolfe (Ind., W. Cork)—Is the Minister aware that the attack was a sequel to the celebration of victory by the Fianna Fail party in Skibbereen?

The Minister for Justice said that, although he had not the full facts, he had sufficient facts to warrant him in sounding a note of caution. He invite the deputies to repeat their questions on the following day.

SWEEPSTAKES OR CHARITY?

CANON J. D. WHITE'S DENUNCIATION.

SPEAKING at the annual meeting of the supporters of the Convalescent Home, Stillorgan, yesterday, the Rev. Canon Newport White said that he was proud to be associated with an institution which did not seek financial support from means which, he opined, were a degradation to their native land, humiliating to persons of Christian principles, and demoralising to the whole community.

He was glad that this home depended altogether upon the charity of the public, and he hoped that it would not yield to the temptation, which I prayed would soon be put out of the way of the people. He proposed to transfer to the home the modest subscription that he was in the habit of giving to another hospital which had yielded to the temptation to get money by unlawful means.

He said that he would like to put in a plea for the continued existence of the comparatively small hospitals in Dublin.

COMPULSORY CLEAN MILK.

Dr. Leonard Abrahamson advocated one large, well-equipped hospital. His experience in England and on the Continent was that the big, well-equipped hospitals were the rule, and he found that the atmosphere of friendly co-operation between the staffs was as good as it was in any of the smaller hospitals.

Last year he advocated the promotion of legislation for the provision of clean milk to the hospitals and to the public generally, for unclean milk was the cause of a great deal of the tuberculous diseases from which the children of the poor suffered. Nothing had been done by the Government in that regard since, and now he hoped the new Government would take the matter up seriously.

As to the sweepstakes, he said that some of the hospitals in Dublin would have had to close their doors if they had not participated in the results of the sweepstakes.

Dr. M. J. Russell said that he did not agree that the Dublin hospitals were inferior to hospitals in England or elsewhere. There was not doubt that there was room for work in the provision of clean and wholesome milk, the importance of which could not be exaggerated. There were, however, at least twelve suppliers of clean milk to three or four of the Dublin hospitals, and it was highly beneficial to the consumers.

SEVENTY YEARS' GROWTH.

The Committee of Management, in their report for 1931, state that from a very modest beginning in George's place, Blackrock, in 1862, 51,652 patients had been admitted during the intervening seventy years. In the past year 562 patients were admitted, and the average length of the stay of each patient was twenty-one days.

The Chairman (Dr. Atkinson Stoney), moving the adoption of the report, said that if people realised the great value of the home they would support it generously.

The Committee of Management was unanimously re-elected.

WOMAN DOCTOR STILL MISSING.

INTENSIVE SEARCH AROUND CLIFDEN.

Civic Guards, who are searching at Clifden, Co. Galway, for Miss Josephine Enright, the twenty-seven-year-old medical practitioner who has been missing for several days, found a fur-lined glove on the seashore yesterday evening. It was of a rather expensive type, made of suede, and while the Civic Guard have no reason to connect this with any clues that they have in their possession, they bear in mind that the glove was found close to the spot where a few days ago some woman's clothes were discovered.

Professor Enright, of the National University, Dublin, who is the father of the missing young woman, is at present at Clifden, but because his daughter had lived at Manchester for some time before coming to Ireland on what obviously was a holiday, he is unable to identify the glove or throw any light on the mystery of her disappearance.

The Civic Guard are continuing the intensive search for clues, and yesterday eight boats, manned by inhabitants of the district, were in the bay carrying out dragging operations. The search will be resumed this morning.

Dr. Enright disappeared from a Manchester city hospital on Wednesday last, and information received by the police is to the effect that she stayed at a hotel at Clifden after she had arrived in the town. Since then all trace of her has been lost.

END TO WATER SHORTAGE.

Mr. P. F. Russell, engineer, reported at yesterday's meeting of Dublin Board of Health that the cleaning of the filter screen at Kileek reservoir had ended the water shortage of which Malahide district complained recently.

Sydney Harbour Spanned.

HANDSHAKE COMPLETES 7 YEARS' WORK.

FROM REUTER'S CORRESPONDENT.

SYDNEY, Tuesday.

THE greatest single-arch bridge in the world, the gigantic, all-British structure spanning Sydney Harbour, was to-day officially handed over to the New South Wales Government, represented by Mr. M. A. Davidson, the Minister for Public Works.

The simple ceremony, consisting of nothing more than a handshake, followed by a few words of congratulation and thanks, was performed by Mr. Lawrence Ennis, O.B.E., the engineer in charge of the work on behalf of Messrs. Dorman, Long and Co., the builders.

The bridge has cost over £9,000,000, and has taken seven years to build. It is described by experts as the greatest engineering feat of its kind in any country. Over fifty thousand tons of steel were carried from Britain to Australia for the bridge.

UNUSUAL WIDTH.

The single arch span is 1,650 feet long, and its great weight is due to the width of the deck, over 160 feet, carrying four lines of railway, in addition to a roadway fifty-seven feet wide, and two footways. The rise of the arch is greater than the height of St. Paul's Cathedral.

Until this contract was secured, after keen international competition, no bridge of outstanding magnitude had been built by a British firm since the construction of the railway bridge over the Forth over forty years ago.

Elaborate ceremonies have been devised for the official opening of the bridge on Saturday by Mr. Lang, the Premier of New South Wales, in the presence of the Governor, Sir Philip Game. A pageant, headed by a thousand school children, and portraying the history and progress of New South Wales and Australia from the landing of Captain Cook, will cross the bridge in its tour of the city at the same time as a procession of hundreds of watercraft, headed by eight large ocean-going liners, passes under it, and there will also be aerial and speed-boat manœuvres, a Venetian carnival and fireworks.

In the afternoon the railway tracks across the bridge, linking the northern suburbs with the city underground railway, will be brought into service. Two will be used by through trains and two by trams terminating at Wynyard Station.

THE DANUBIAN BLOC.

TARDIEU'S DASH TO GENEVA.

FRENCH PROPOSAL NOT MAKING PROGRESS.

FROM REUTER'S CORRESPONDENT.

GENEVA, Tuesday.

MONSIEUR TARDIEU, the French Premier, has made a surprise visit to Geneva, and to-day he separately conferred with the Austrian, Czechoslovakian, Hungarian, Italian and Yugoslavian representatives.

These visits could only be on one subject—his scheme for a Danubian economic *bloc*.

The French proposal is not, however, making progress.

The British attitude is that, while sympathetic towards the plan, Great Britain is unable, in practice, to do anything towards giving effect to the proposal for economic succour to the Danubian States until after the Ottawa Conference.

MANY PITFALLS.

Italy is not willing to renounce her special agreement with Hungary. She is also pressing for the inclusion of Bulgaria, and wants to participate in the negotiations of the Danubian States as an Austrian Successor State herself.

Germany has misgivings because of her ties with Austria and commercial agreements with Rumania.

Czechoslovakia, which is to form the keystone to the Danubian arch, is not unanimously in favour of the proposal; important interests there are opposed to it.

Consequently, M. Tardieu will have all his work cut out to pen his sheep.

The idea of a meeting of the Little Entente States at Geneva seems to have been dropped. Probably when the scheme is more mature a meeting will take place at some town in Central Europe outside Switzerland.

CHEMICALS' FINAL DIVIDEND.

LOWER PROFITS.

The gross income of Imperial Chemical Industries for the year 1931 amounted to £4,668,685, which compared with £5,129,787 for 1930. The income for the year, together with balance brought forward from 1930 of £653,483, amounted to £5,322,168, and, after allocating £1,000,000 to the obsolescence fund, compared with £500,000 last year, and providing £260,395 for income tax, the total profit available is £4,061,773.

The directors recommend a final dividend on the Ordinary Shares of 3 per cent. less tax, making 4½ per cent. for the year, against 3 per cent., making 6 per cent. for the previous year. The balance carried forward to 1932 is £516,825. The final dividend on the Ordinary Shares will be payable on 1st June, 1932, to the shareholders on the register of members at 16th April, 1932. The annual general meeting of the company will be held on Thursday, 14th April, 1932, at 11.30 a.m.

AERIAL TOURISTS.

VISITS TO NUMEROUS IRISH TOWNS.

To-day a group of airmen will start on a tour, visiting nearly every town in the Free State with several aeroplanes, which will give "joy rides" and exhibitions of "crazy" flying and wing-walking.

Mr. A. Pitt, a director of the organisation, which is known as Irish Air Lines, told an *Irish Times* reporter yesterday that the first stage of the tour will start at Arklow, County Wicklow, to-day, and arrangements have already been completed for visits to thirty-six other centres. In addition to the aerial circus, air "taxi" work will also be undertaken, and the first journey on this service will be made to-morrow, when Sir Ernest Goff, Bart., the amateur jockey, will be flown from Limerick, where he is competing in the five o'clock race, to Dublin, in order to catch the boat for England, where he is to see the Grand National Steeplechase.

POLICY OF MR. DE VALERA.

LOBBY COMMENT ON STATEMENT.

AN EXCELLENT IMPRESSION.

NEW AGRICULTURAL GROUP.

BY OUR POLITICAL CORRESPONDENT.

THE adjournment of the Dail last night after a single sitting did not cause much surprise. It was obvious that the essential financial business which it was necessary to pass could not be opposed by the official Opposition since it was compiled under their own auspices. It was all on the Order Paper for the day, and when it was concluded the motion for the adjournment till the 20th April followed as a matter of course.

The brief statement as to his policy, which was made by President de Valera in winding up the debate on the adjournment, was discussed afterwards in the lobbies. While his very definite declaration that the new Government stands for "one Government and one army" made an excellent impression, it was clear that many did not share his optimism with regard to his intention to remove the Oath. Mr. de Valera had no doubt that with its removal there would be no reasonable excuse for anybody refusing to give willing obedience to the law, and he was perfectly satisfied there was no danger whatever in the experiment.

A PEACEFUL CHANGE.

His reference to the fact that the change of Government had been effected in a peaceful and orderly way and without the slightest adverse effect on the country's credit, was generally endorsed, but in some quarters further information with regard to the suggestion of a Constituent Assembly outlined in his speech at the last Fianna Fail Ard Fheis, might have helped to enable deputies to participate in his optimism.

The adjournment of over a month will enable the new Ministers to formulate their policies. It is understood the Budget will be introduced probably on the 20th April, or a day or two after that date.

NEW AGRICULTURAL GROUP.

A new group has now been definitely established amongst the parties in the Dail. This is the Agricultural Group. As the title indicates, its members are to a large extent interested in the main industry of the country. It is not, however, in any way connected with the former Farmers' Party, which as a political entity was absorbed in the Cumann na nGaedheal Party after the general election in September, 1927.

The new group—it desires for the present to eschew the title of party—consists of five members—namely: Mr. John F. O'Hanlon, Cavan; Mr. Seumas Dillon, Donegal; Mr. James Coburn, Louth; Mr. F. McDermot, Roscommon, and Mr. J. J. O'Shaughnessy, Limerick.

At a meeting of the whips of the various parties, held at Leinster House last evening, it claimed representation on the Committee of Selection, which was conceded. This Committee, however, by the standing orders consists of only eleven members, and an application will be made in the proper quarter to have it raised to fifteen. The suggested representation of the parties on this Committee is as follows:—Fianna Fail, 7; Cumann na nGaedheal, 5; Labour, 1; Independents, 1, and Agricultural Group 1.

Some of the members of this new group have already impressed the Dail, and its members generally are expected to exercise a helpful and restraining influence. In its efforts to advance the cause of agriculture it can hardly fail to have the sympathy of a large body of opinion among all parties. Its future will be watched with interest.

THE SENATE.

There will be a meeting of the Senate next week to pass the Central Fund Bill, which went through all its stages in the Dail yesterday.

THE NORTHERN PARLIAMENT.

UNEMPLOYMENT AND HOUSING.

FROM OUR OWN CORRESPONDENT.

BELFAST, Tuesday.

IN the Northern Parliament to-day, the Minister of Home Affairs (Sir Dawson Bates) moved the second reading of the Housing (Grants) Bill, which enables the Government to give a subsidy of £25 per house for houses built during the next two years. He intimated at the outset that it was the intention of the Government, at an early date, to bring in a bill dealing with rent restriction. He also outlined the attitude of the Government towards subsidy houses, and said it was not the intention of the Government to stipulate the rent at which these houses should be let. The only way to reduce rents, he said, was to provide an adequate supply of houses.

The debate which followed was interrupted at 4.30 to enable the House to consider a motion in the name of Mr. Nixon.

RELIEF GRANTS.

Mr. Nixon (Independent Unionist) moved that the Government take steps to increase substantially the relief schemes, so as to provide employment for the large number of unemployed in Northern Ireland, and thereby give effect to promises made and repeated on numerous occasions during the past ten years. He said that, according to the Minister of Labour, 27,000 men in Belfast were unemployed, but it would be safe to say that 30,000 Belfast men were totally unemployed. It was the duty of the Government to provide relief work for these men, so that their families would be saved from starvation. He regretted that the Minister of Home Affairs, in the matter of roads, had issued a circular to local authorities calling for a reduction in the amount of money to be spent on the upkeep of the roads of Northern Ireland.

Mr. Robert M'Bride (Unionist) moved an amendment to the effect that "the House approves of the Government's policy of co-operating with local authorities in the promotion of schemes of public utility to provide work for the unemployed." He said that many relief schemes had been approved involving a total cost of nearly eight million sterling, and of this sum the Government contributed two and a half million. They wanted a continuance of that policy.

Mr. William Grant (Unionist) seconded the amendment.

On a division the amendment was carried by twenty-five to eight, and the House adjourned until to-morrow.

NORTHERN SENATE.

In the Northern Senate, the Deputy Leader of the House, replying to Mr. T. J. Campbell, K.C., with regard to the licensing of films, said that as the licensing authorities in Northern Ireland, as in Great Britain, accepted the certificates of the central licensing authority, save on very rare and exceptional occasions, uniformity of treatment of films, in fact, existed, and there was no necessity to hold an inquiry to ensure uniformity. Local authorities, however, could exercise a veto upon any film which had already passed the central film censor,

The Drumm Battery Patented.

OFFICIALLY LISTED IN FREE STATE.

QUITE the most interesting feature of the February Patents Office Journals is the fact that they disclose at last the secret of the Drumm invention in the notice of acceptance of a specification entitled "Improvements in or relating to Electrical Accumulators or Secondary Batteries."

The patent was applied for in London on March 27th, 1929, and in Dublin on March 26th, 1930, the latter application claiming, under the International Patent Convention, the right to bear the date of the original basic application in London. The specification now published is numbered 11425, and stands in the names of James Joseph Drumm, M.Sc., of University College, Dublin, and Celia, Limited, 42 and 43 St. Stephen's Green, Dublin. The notice of acceptance appears in Journal No. 133.

BATTERY DESCRIBED.

The battery is a variant of the nickel-iron alkaline type, with which Edison's name is usually associated. The Drumm cell has the usual features of a caustic potash electrolyte and a negative element of iron, cadmium or a mixture of both. The improvement, which is described in

DR. JAMES DRUMM.

the specification, resides in the positive electrode, and consists in using silver or oxide of silver mixed with ceric oxide as the active material instead of nickel oxide. The silver paste is pressed into flat cakes, which are held in the cell in nickel-plated steel frames of the usual type.

It is stated in the specification that the cell will permit of very rapid rates of charge and discharge on account of its low internal resistance; it is also stated that the watt hours per lb. of cell figure is high. The E.M.F. is 1.5 at end of charge, dropping to about 1.15 volts "during the second phase of the discharge," which presumably is the major portion of the discharge period, as in other alkali cells.

A subsidiary "claim" is for an alkaline storage battery with a silver positive plate, as described, having a container of rustless or nickel-plated steel; this feature is, of course, not new in itself, having been used for many years, but is new in combination with a silver positive.

PATENTS GRANTED.

Forty-three foreign applications for the registration of patents in the Irish Free State were received, and there were four home applications. In forty-five instances complete specifications were accepted, and forty-four patents were granted. A total of 315 patents were renewed, while 144 are recorded as having lapsed and five expired.

FROM "THE TIMES."

(BY SPECIAL ARRANGEMENT.)

HALF-WAY TO OTTAWA.

In a leading article *The Times* to-day states:—The Prime Minister's answers to questions in the House of Commons, and some interesting references in Mr. Baldwin's speech at Ilford, came as a reminder that four months have elapsed since the Canadian Government invited the other Governments of the Empire to an Economic Conference at Ottawa in mid-July. In other words, exactly half the time which was available for preparatory work has already passed. Most of that work still remains to be done, but it is in train, and the tasks and difficulties of the Conference are assuming clearer outlines.

For the moment the question of *personnel* is uppermost, and the competing claims of Ottawa, with Lausanne and Geneva, may complicate it, as Mr Baldwin pointed out; but the goal ahead, which is common to any conceivable body of delegates, is of infinitely greater importance. Admittedly, the broad object in view is to reach an agreement, or agreements, on tariff policy which will promote trade within the Empire; but before there can be any useful discussion on that subject there must be a careful examination in every part of the Empire of the effect upon its trade of existing tariffs and of possible modifications.

THE BRITISH POLICY.

The ideal procedure would be, adds *The Times*, that the Conference—or, rather, the various Governments before the Conference meets—should review the whole varied resources of the Empire, and plan together the methods by which they could be developed to the greatest common advantage. Even though in its complete form this ideal may seem unattainable, that is no reason for not striving towards it. In any case, the policy which the British Government should pursue seems plain enough. They should use their utmost endeavours to secure the widest possible general agreement, including all the Dominions, and providing for the greatest amount of co-operation which can command the unanimous support of the Conference. But the scope of such a general agreement will naturally be limited; for its terms will be conditioned by the attitude of the Dominions themselves towards imperial co-operation. To let matters rest there would be to allow the least co-operative members of the Conference to set the pace for all, which would, obviously, put a brake on all progress.

This general agreement, therefore, must clearly be supplemented by special agreements with such Dominions as are ready to enter into them, providing for a more effective exchange of mutual facilities; and these special agreements must be reciprocal and equitable if they are to be mutually satisfactory, and to give any prospect of permanence. It follows, in short, that the Dominions, which are most willing to help Britain to recover her export trade, must themselves receive special help from Britain in finding markets for their products. They will expect, and should receive, a preference in the British market over Dominions which, for one reason or another, are not ready to show the same helpfulness.

Sydney Pickett (aged about 45), whose address as given as 5 Oxford terrace, Church road, Dublin, was knocked down by a motor 'bus on the Malahide road, Dublin, at about 8 o'clock last night. He was removed to Jervis street Hospital, where he was found to be dead.

IRELAND OUT OF LUCK.

RESIDUAL PRIZE DRAWING.

BRITAIN TAKES A LION'S SHARE.

ROUTINE OF DRAWING CONTINUES.

THE draw for the Hospitals' "Sweep" on the Grand National was continued at the Plaza, Dublin, yesterday. After the tension of the opening day, when every counterfoil drawn was the possible winner of a fortune of thirty thousand pounds, the proceedings on the second day savoured of very small beer. True, there was the initial step of drawing the ten residual cash prizes of £3,947 17s. each—one liked that odd few shillings. It suggested a *pourboire* for the messenger bearing the glad news to the owners of the counterfoils. Starting shortly after ten o'clock yesterday morning, it took but a few minutes to draw from the drum the ten tickets bringing a nice, tidy prize of almost four thousand pounds to the holders. There was a hush from the assembled spectators as the names were read out.

Hopes burned bright, but quickly faded out. The first name was that of a lady in Brighton, then followed a Scottish address, a third with the cryptic address, "M.C.W.L.," another in Scotland, then two more to London, one to Yorkshire, one to Shropshire, one to Montreal and the tenth to Johannesburg. Following the weight of the money subscribed, the greater portion of the residual prizes had gone to Great Britain, and on this occasion not one of the residual prizes came to the homeland.

FULL LIST OF WINNERS ON PAGES 12 and 13.

The operation then began of drawing the winners of the 2,200 cash prizes of one hundred pounds each, the Director intimating that twelve hundred would be taken that day and the remainder the following day.

INTEREST WANES.

The long process entered upon what proved for those waiting and working a tedious affair. The public interest in the draw had waned considerably, and the hall was never more than half full. Where such huge prizes had been in the balance on the opening day, it was inevitable that these cash prizes should have been almost sniffed at with contempt. One felt there would have been more excitement occasioned by dipping into a bran barrel at an every-day *fête*.

On through the hours of the noon and into the evening the big drum kept on revolving, stopping revolving; relays of nurses came and went, and the voice of the announcer kept steadily on. It was all humdrum routine; even the announcement from time to time of the address of some Irish ticket-holder failed in the long run to excite a murmur. At length, at four o'clock, the curtain fell for the day, and twelve hundred holders had received consolation prizes amounting to £100 each.

The draw will be continued to-day, when the remaining one thousand cash prizes will be distributed according to the turn of the drum.

In the evening the visiting Pressmen paid a visit to an exhibition of Irish industries and agricultural resources shown at the premises of the National Agricultural and Industrial Development Association at 3 St. Stephen's Green, Dublin.

OBITUARY.

THE REV. BENJAMIN NEWPORT WHITE.

The death has taken place at Melbourne, Australia, of the Rev. Benjamin Newport White, B.A., at the age of 75. The Rev. Mr. White was educated at Trinity College, Dublin, and he graduated B.A. in Dublin University with a Senior Moderatorship in Ethics and Logic in 1878, and took the M.A. degree in 1882. He was curate of the parish of Carbery, Co. Kildare, from 1880 to 1882, when he transferred to Arklow. In 1884 he went to Australia, where he was curate of Kew, Melbourne, 1884-5; and Sunbury, 1886-7. Mr. White became minister of Whittlesea in 1887, and remained there until 1890, when he was appointed incumbent of St. Peter's, Mornington. Later he transferred to the incumbency of St. Albans, Armadale, where he remained for nine years. He became incumbent of Holy Trinity, East Melbourne, in 1905, and remained in that parish until his retirement four years ago. During the period 1921-24 he was chaplain to the Archbishop of Melbourne.

MR. JOSEPH S. VAUGHAN.

Mr. Joseph Sherlock Vaughan, LL.D., J.P., whose death at the age of 63 was announced yesterday, was a son of the late Mr. Joseph Vaughan, J.P., Athlone, and graduated LL.D. in Dublin University. In 1909 he became Town Clerk of Kingstown, which post he held until forced by ill-health to retire some five years ago. He was appointed a Justice of the Peace for County Dublin in 1920. Mr. Vaughan was a member of the General Synod of the Church of Ireland and also of his Diocesan Council. He took a very lively interest in all Church matters, particularly in foreign missions.

MR. J. H. HAMILTON.

Mr. John Henry Hamilton, who died at his home, The Beeches, Sandiacre, Derbyshire, recently, was a native of Graghan, Co. Roscommon, where he was educated privately and took a great interest in mechanical devices. Later he studied engineering at the University of London, where he took a B.Sc. degree. Mr. Hamilton was joint designer of heavy internal combustion engines with Mr. A. Rollaston, and joined the firm of Messrs. Wills Brothers, later the Premier Gas Engine Company. In 1898 he was appointed chief engineer of that company, afterwards becoming managing director, and devoted a considerable amount of time to the development of oil engines.

Mr. Hamilton's designs have been incorporated in the most successful types of oil engines all over the world, and his death is regretted by a very wide circle of engineering and sporting friends.

TO-DAY'S INDEX.

	Page
LEADING ARTICLES:	
Mr. de Valera's Problems	6
Bulgaria and the Bloc	6
Lights of Commerce	6
Tuberculosis	6
SPECIAL ARTICLES:	
An Irishman's Diary	4
Dublin Harbour Notes	4
BROADCASTING PROGRAMMES	4
GENERAL:	
Civic Guards Attacked	7
Dail Eireann	7
Policy of Mr. de Valera	7
Sweepstake Draw	12-13
Sydney Harbour Spanned	7
The Danubian Bloc	7
LETTERS TO THE EDITOR:	
Faith and Politics	4
Salmon-fishing Around Dublin	4
Swing Calculations	4
Performing Animals	4
FINANCIAL NEWS AND MARKETS	2-3
SPORTING NEWS	10-12

"WE STAND FOR ONE GOVERNMENT AND ONE ARMY."

STATEMENT BY MR. DE VALERA IN THE DAIL.

ABOLITION OF THE OATH TO BRING ALL WITHIN THE LAW

THE Dail adjourned last night until April 20th, and Mr. de Valera expressed the hope that the Budget would be introduced on April 27th.

The election of a Deputy Speaker and the passing of a number of votes on account and supplementary estimates occupied the greater part of the sitting, and, on the motion for the adjournment, Labour and Independent deputies pressed for a statement concerning the Government's intentions towards the unemployed, and also towards organisations which the late Government had declared illegal.

Mr. de Valera, replying, stated that the Ministers had been directed to prepare schemes of reproductive work. Regarding the subject of law and order, he declared that during the election his party had made it clear that they stood for one Government and one Army.

They proposed, he said, to remove the Oath, and he felt convinced that, when that was done, there would be no reasonable excuse for anyone to refuse to give willing obedience to the law.

NEW SECRETARIES ANNOUNCED.

At the conclusion of questions,

President DE VALERA said that the business of the House would be as on the Order Paper, and that the House would adjourn not later than 10.30.

In reply to Mr. Cosgrave, the President said he took it that if the business could be completed that day or on the following day (Wednesday), he proposed to adjourn until 20th April.

Mr. JASPER WOLFE (Independent, W. Cork)—What is going to happen to the unemployed in the meantime? (Laughter.)

President DE VALERA, in reply to Mr. Cosgrave, said that he intended to take the item on the Agenda Paper for the election of Deputy Patrick Hogan, of Clare, as Deputy Speaker that day.

Mr. COSGRAVE said that he objected. It was most indecent haste and extravagance. (Laughter.) Fifty pounds for two hours' work.

The PRESIDENT'S motion that the House sit late was agreed to.

President De Valera then read in Irish the Governor-General's confirmation of the Ministers appointed by the Dail last Wednesday.

The PRESIDENT then, first in Irish and afterwards in English, announced that the Executive Council had approved the following Parliamentary Secretaries:—

Parliamentary Secretary to President and to the Minister for Defence—Mr. Gerald Boland.

Parliamentary Secretary to Minister for Finance—Mr. Hugo Flinn.

Parliamentary Secretary to Minister for Local Government and Public Health—Dr. Ward.

WIDOWS' AND ORPHANS' PENSIONS.

The Minister for Local Government and Public Health (Mr. S. T. O'Kelly) announced that it was the intention of the Government to set up a Committee to inquire into and report on the provision of pensions for widows and orphans. The nature and personnel of the Committee to be constituted was under consideration. When appointed, the Committee would be requested to submit their recommendations at an early date. The terms of reference were also under consideration, but he might say provisionally that they would include an examination of the principles on which such pensions were granted and administered elsewhere; of the expenditure to be involved in desirable schemes, and of the incidence of cost thereof to the various parties to be concerned; of the relations of such pensions to existing arrangements under the Poor Law, and the making of specific recommendations.

Mr. MORRISSEY (Ind. Labour, Tipperary) asked the Vice-President if he was aware that an almost similar statement was made in the House over three years ago by Deputy Cosgrave in response to a motion by Deputy Tadgh Murphy (West Cork). Were they to take it that the Committee now proposed was to cover the same ground which they were told had been under consideration for three years, and were they to expect it would take at least a further three years before anything was done.

Mr. O'KELLY—Deputy Morrissey is well aware of the fate that befell the Government that took three years to pursue this question. (Laughter.) We have no intention of following their example. (Loud laughter.)

Mr. MULCAHY (C.nG., North Dublin) said that the House was aware that a statement had already been made that the actuary dealing with certain examinations in connection with the matter was awaiting some statistics based on the census figures of 1926, and to the best of his recollection it had not been possible to get some of the absolutely essential figures for a further period of time.

Mr. JASPER WOLFE (Ind., W. Cork) asked the Minister for an assurance that the motion would not be used as an excuse for shelving the claims of the old age pensioners to have their rights restored to them.

There was no reply beyond laughter from the Fianna Fail benches.

THE DEPUTY SPEAKER.

MR. HOGAN ELECTED.

Mr. W. NORTON (Lab., Kildare) moved that Deputy Patrick Hogan, Clare, be elected Deputy Speaker. He said that in addition to close on ten years' Parliamentary experience Deputy Hogan combined tact, diplomacy, a high sense of fair play and a fluent knowledge of the national language.

Mr. LITTLE (F.F., Waterford) seconded, and reminded the House that during the last Parliament Deputy Hogan resigned from the position of Deputy Speaker with its emoluments on a question of principle. He thought the attitude of Deputy Cosgrave was very petty and showed that he had no knowledge of the work attached to the position of Deputy Speaker. The implication was that they would be saving money if they did not make the appointment until after the adjournment. The Deputy Speaker had to deal with the whole question of private bill procedure, and Deputy Cosgrave's attitude was most ungraceful and ignorant.

Mr. COSGRAVE said that this appointment was being made with indecent haste, apparently in order to keep a bargain made between the two parties. He was told that it was necessary to make it now, because of certain duties that the Deputy-Speaker had to discharge immediately. Was not ample provision made in the Standing Orders for the discharge of those duties in the absence of a Leas Ceann Comhairle?

"GROSS EXTRAVAGANCE."

The position which was now proposed to be filled entailed possibly two hours' duty that day and possibly an hour's duty tomorrow, and his salary was going to be £50 in respect of those three hours. They were coming back in four weeks' time, and to fill that position now was the grossest extravagance. (Laughter from the Government benches.)

Mr. ANTHONY said that he would not have interfered in the debate were it not for the speech of Deputy Little. His recollection was that Deputy Hogan resigned the Deputy-Speakership because he could not act and attend to the business of his constituents. He subscribed to everything that Deputy Norton had said as regards the qualifications of Deputy Hogan for this appointment. He felt, however, that the motto of the Fianna Fail Party at the present, and in the future, was "the spoils to the victors and to the victors the spoils." He felt that the evictions of the Ceann Comhairle and Leas Ceann Comhairle of this occasion were a lasting disgrace to the parties concerned.

AN ELECTION RESULT.

Mr. M. O'CLEARY (F.F., North Mayo) said that one good result of the general election was that it had brought Deputy Cosgrave to the realisation of effecting an economy of £50. On his former scale of salaries Deputy Cosgrave should have paid the Deputy Speaker for those three hours' service £100. Deputy Cosgrave was concerned about an alleged bargain between Fianna Fail and Labour. The deputy thought if anybody got a position it must be the result of, to use his own words, a "damn good bargain."

Mr. S. DILLON (Independent) said that President de Valera had received a deputation from the Labour Party, and their discussion with them had lasted three and a half hours, during which time they were told that such admirable questions as widows' and orphans' pensions, unemployment, housing, etc., were discussed; but he would venture to suggest that very little time was given to the widows and orphans, but that a great deal of time was devoted to the question of the Deputy Speaker. He did not believe that President de Valera would be a party to such a transaction, and would welcome a contradiction.

LABOUR'S POSITION.

Mr. DAVIN (Labour, Leix-Offaly) said that the Labour Party had been asked last Wednesday if they had any nominations to submit for the position of Deputy Speaker. They had waited for Cumann na nGaedheal to nominate a deputy if they wished. Mr. Cosgrave had not the courage to make a nomination. There was no bargain involved, and the proposal was not made with indecent haste.

NO EVICTIONS.

The MINISTER FOR FINANCE said that there was no eviction involved in these appointments. It was quite clear that every new Dail was competent and was entitled to elect new occupants to the chair and vice-chair.

Mr. J. WOLFE (Indpt., W. Cork) said that on the last occasion when the motion was before the House it was understood that no man should be appointed Deputy Speaker who did not undertake to accept a salary greater than £600 per annum.

"Are we to understand," said Mr. Wolfe, "that the President is nominating a Leas-Ceann Comhairle and a £600 per year man, or has the President gone back on that, or does he stick to his promise?"

President DE VALERA said that voluntary reductions would be made in Ministers' salaries. From what he knew of Deputy Hogan he believed that Deputy Hogan would be prepared to bear his share in the economy campaign.

On a vote Deputy Hogan was elected by 78 votes to 55.

£29,000 FOR CIVIC GUARD.

SUPPLEMENTARY ESTIMATES.

A vote of £750 was agreed to to enable the Minister for Finance to pay to University College, Galway, the grant to enable them to meet the cost of measures taken by the College with a view to increasing the proportion of instruction given through the medium of the Irish language.

A supplementary estimate of ten pounds was agreed to under the Housing Act.

A supplementary estimate of £220,200 was moved by the Minister for Finance for the Garda Siochana.

The MINISTER for JUSTICE said that this vote was required to meet expenditure arising out of the recent decision of the late Executive Council to increase the special Detective Division. In connection with this there was a sum of over £17,000 for the salaries of 200 additional Guards and for increments to those recruited to the special division. There were also expenses in connection with the General Election and with the outbreak of foot-and-mouth disease in Northern Ireland, and for giving special protection to members of the Oireachtas.

The vote was agreed to.

A vote of ten pounds was passed for the Ministry for Education to cover special preliminary course for Fior-Ghaeltacht students.

A vote of ten pounds was passed for the Fisheries and Gaeltacht Services in connection with the superintendence of the health and general welfare of children on holidays in the Gaeltacht.

The Dail also agreed to a supplementary vote of £118,708 for the Land Commission.

The House agreed to a supplementary vote of ten pounds for the Ministry of Industry and Commerce to cover expenses due to depreciation in currency in connection with the League of Nations, the expenses of which were paid in gold.

THE LEGATIONS ABROAD.

Mr. F. McDERMOTT (Ind., Roscommon) asked the Minister for External Affairs if it was decided to maintain all the Legations abroad on the same scale as in the past.

President DE VALERA said that nothing had been decided so far, but he intended to examine the whole matter carefully, and see if it were necessary to make any economies.

The estimate was agreed to.

The House agreed to a supplementary vote of £1,975 in connection with marine service.

An estimate of £162 was also passed in connection with steamer service between Sligo, Belmullet and Killybegs. It had been decided already to terminate this service, but in the new circumstances it was not decided to continue it for a further period until they got a more thorough examination of the facts.

The House also agreed to a vote of £1,300 in connection with unemployment insurance.

AN ARMY ESTIMATE.

The House agreed to a supplementary Army estimate of £5,000. The Minister for Defence said that this item concerned expenses arising out of expenditure incurred under the Constitution Amendment Act, 1931.

In connection with a supplementary estimate of £1,810 for salaries and expenses of representatives abroad connected with the office of the Minister for External Affairs, President de Valera explained that the increase had been caused by the operation of the depreciation of National currency following abandonment of the gold standard.

The vote was agreed to.

The House also agreed to a supplementary estimate of £1,125 in aid of expenses of the League of Nations.

EX-GRATIA GRANT.

DISCUSSION ABOUT A CLAREMAN.

The MINISTER for FINANCE, in moving for a supplementary estimate of £1,585 repayments to the Contingency Fund, said that they felt that repayments to the Contingency Fund are of a nature that should be carefully examined by the Dail. He referred to the sum of £75 *ex-gratia* grant of compensation to Mr. William McInerney, Kilrush, Co. Clare, on the ground that an attempt was made on his life, as he alleged, because he had denounced an illegal organisation. That was a statement for which he (the Minister) was satisfied there was no substantiation. McInerney had made an appeal for monetary aid, and while it could not be admitted that he had any claim, the late Government felt that, in view of his injuries, and while he had no redress in law, the circumstances were such as would warrant an *ex-gratia* grant of £75 from the Contingency Fund. He considered that this was a case in which the approval of the Dail should have been sought before the payment was made.

Mr. P. HOGAN (C. nG., Galway) asked had the Minister satisfied himself that there was no troth in McInerney's statement by reference to the police report.

Mr. S. O'GRADY (F.F., Clare) said that the individual concerned was a foul-mouthed, vulgar and truculent person.

OPPOSITION PROTESTS.

Several Opposition deputies protested against this statement, and said that such statements should not be made.

Mr. O'GRADY said that the man had been unduly aggressive.

There were further protests.

Mr. MORRISSEY said that the Minister for Finance should give his reasons for stating that there were no grounds for making this *ex gratia* payment.

Mr. P. HOGAN (C.nG., Galway) said that the House had nothing to do with any illegal organisation. Deputy O'Grady had said that it was well known that the outrage was carried out by friends of the Government Party, and that it was reported in all the papers. When the Military Tribunal was operating, a member of that illegal organisation had come before the Tribunal, and had admitted that he and his colleagues had carried out the outrage referred to.

POLICE STATEMENT.

The MINISTER for FINANCE said that he had not a report from the Civic Guard, but his predecessor had, and that it was from a study of that report and of the correspondence that had passed that he made the statement that the allegation that this man was shot because of certain statements that he had made was not substantiated.

Mr. MacENTEE then read the police statement, which, *inter alia*, said that McInerney was prominently associated with the national movement prior to the signing of the Treaty, and since its ratification had been consistent in his support of the Administration. Socially his position was only fair, because he was prone to using vulgar language, and for being offensive in this respect he was twice expelled from the Hibernian Club for periods of six months. At all times he appeared to have taken special delight in denouncing any party which strived to subvert the State. In fact, his enthusiasm this direction might be classed as unreasonable, and sometimes his criticism was meaningless.

In 1929 he was a member of a party that went to interrupt a Sinn Fein meeting at Coorclare, which broke up in disorder, and since then he was regarded in an unfavourable light by the extremist party. There was a sort of belief in the minds of the public that McInerney was an intelligence officer for the Government, although it was difficult to conceive how this belief could be accepted by any intelligent person, because he had a weakness for broadcasting any information he possessed. It could be fairly well accepted that his attempted murder was staged by the irregular element. McInerney's attitude, although not altogether tactful, had been helpful to the Administration. A number of people in Kilrush, although anxious that the Administration should succeed, had not the moral courage to assert of their own volition allegiance to the State; consequently a man like McInerney was useful in so far as he gave a lead.

"Perhaps, some little monetary assistance may entice him to continue his opposition to the extreme section," concluded the statement, which was signed E. Duffy.

ENTITLED TO PROTECTION.

Dr. O'HIGGINS (C. na nG.) said he would like to be clear on one point. Did the Minister for Finance and did Deputy O'Grady hold that because a citizen might be roughtongued at the expense of certain organisations, that members of those organisations were justified in attempting to murder that particular citizen?

Mr. P. McGILLIGAN (C. na nG.) said that, granted that all the things said about McInerney were correct, he was at any rate a citizen, and entitled to protection. The Minister for Finance was content not to approach the Civic Guard authority to find out what were the grounds on which he said he had certain information. Deputy O'Grady came into the House and told them that he was defending the attitude adopted by the Minister for Finance, that this man asked for trouble and got it, and that principle had not been repudiated by any Government front bencher. The way he asked for trouble was by being rough-tongued, and what he got was a bullet. If a man asked for trouble in the sense of using bad language, he got what he was looking for—a bullet.

MR. DE VALERA.

President DE VALERA said that he took it that the real question was, whether it was right that the payment should be made out of the Contingency Fund. They were not going to judge the whole question of the details on the grounds on which the case was made until they had got a report. He was sorry that the Minister for Finance had read the report, because he did not want precedents of that kind established, but he took it that it was because a former Minister pressed for the report that it was read by the Minister. As regards the merits of the case, he was not in a position to judge, but the Minister for Finance had the report, and he (Mr. de Valera) thought that the Minister was justified in the statement he made, which simply said that from the evidence which he had before him there was really no evidence to prove that the attack had been made upon this man by the body accused of having made that attack. Deputy O'Grady had given local information about the case.

Deputy McGilligan was trying to suggest that Deputy O'Grady's attitude was that if a person did something of a character to arouse antagonisms that he might be shot. Deputy O'Grady did not suggest anything of the kind. He simply made a statement that that man was of a character who would excite antagonisms in all directions, and, therefore, that it did not point to the direction made out by the late Minister for Finance and the late Government. Deputies on the other side wanted to suggest that the Government attitude was that if a person did excite antagonisms, that his antagonists were entitled to shoot him. The deputies on the other side knew perfectly that that was not the Government attitude, and they did not even believe it, just as Deputy Cosgrave suggested that morning that there was a bargain, although he knew there was no bargain.

GALLERY OCCUPANTS WARNED.

Mr. de Valera's statement was greeted with applause in the public galleries, and the Speaker reminded visitors that they were there by courtesy and privilege, and any demonstration of disapproval or approval which would interfere with the proper conduct of the House would lead to the closing of the gallery at least temporarily.

The MINISTER FOR FINANCE (Mr. MacEntee) said that he wished to make his position quite clear. It happened that this payment had been made, and in due course the matter would go on to the Auditor-General. It had been his duty on the Public Accounts Committee to protest against the manner in which the Contingency Fund had been used. He held that the payment in this case should not have been made out of that fund—first, because it was not of extreme urgency, and second, because it was possible to have got the approval of the Dail. He had brought the matter forward because he felt it was not a payment which should properly have been made out of the Contingency Fund.

The vote was agreed to.

The general resolution approving of the payment of the sum of £182,258, the total aggregate of the supplementary estimates sought for, was passed.

A £7,000,000 VOTE

TO COVER FOUR MONTHS.

The MINISTER FOR FINANCE then moved for a vote of £7,864,470 out of the Central Fund on account towards defraying the charges that would come in course of payment during the year ending on the 31st March, 1933. This vote on account was based on the estimates prepared by the late Administration, and would cover the four months period from 1st April to 31st July, 1932.

Mr. DAVIN (Labour, Leix-Offaly) said that he hoped that in the expenditure of public monies in the future the new Minister of Finance would give the House an assurance that the preference given during the past eight or nine years to ex-National Army men would now cease. If there was to be preference it should be to married men with families. He also hoped that the Parliamentary Secretary would look up the schemes, such as drainage works, which had been tied up in red tape in the Board of Works, and put these schemes into immediate operation.

He noticed the absence from the vote of any provision for housing, and would like to hear from the Minister why there was no provision under that head for the coming financial year.

He also asked the Minister to give an assurance that the proposals to reduce the rates of pay of the ordinary Civic Guard would not be proceeded with. If there was to be reduction in the vote for the Garda Siochana then it should be at the top and not at the bottom. He also urged the setting up of a Food Prices Tribunal on the lines suggested by Deputy Lemass in an amendment he had put down on the Order Paper last year.

Mr. J. F. O'HANLON (Ind.) asked the Minister to arrange for the provision by way of loan or otherwise of seeds and manures for the farmers.

SERIOUS PROBLEMS.

Mr. J. DILLON (Ind., Donegal) said that the House and the country would like an assurance from the Executive Council that during the adjournment they would concern themselves with serious problems in certain areas. The first of these was the incursion into Free State fishing grounds of foreign trawlers. He said that he understood there was some constitutional difficulty about the Irish patrol boat seizing British trawlers; that apparently any trawler domiciled within the Commonwealth of Nations was immune. He did not know if his information was correct, but at least the Irish fishermen could be assured that the Government would concern itself immediately and energetically with this problem.

Another urgent matter was that 75,000 people in the City of Dublin were living in what could only be described as filthy tenement houses. He knew of one case where one room housed fifteen people, another case had come under his notice in which a doctor was called to help a mother to bring a child into the world while the child's grandmother lay dead beside her, and the family were waiting for the funeral arrangements to be carried out. Such conditions were revolting.

Continuing, he said that the present Administration should give assurance to the agricultural labourers of the country that their cherished ambition of becoming owners of their cottages would be realised.

GOVERNMENT'S INSTRUCTIONS.

THE MINISTER FOR FINANCE (Mr. McEntee) said that instructions had already been issued that promotions and appointments in the Civil Service should be made on merit alone, and have no regard to Army service. He expected that the Minister for Local Government had or would issue similar instructions as to the selection of men for employment on public works.

Answering Mrs. Collins-O'Driscoll, the MINISTER FOR FINANCE said that he was not able to give a definite pledge in regard to the lower grades of the Civil Service and the Civic Guards. Every effort would be made by the Government if economies had to be made, that with the retention of the land annuities they would be able to avoid "cuts" in the standard of living of the Civic Guard and the lower grade of the Civil Service. If economies had to be made there would be an all-round reduction.

UNEMPLOYMENT QUESTION.

Mr. ANTHONY (Ind. Labour, Cork) asked for an indication of policy from the Government before the adjournment on the unemployment problem. During the election they had heard from all platforms expressions of solicitude for the unemployed. In Cork the unemployed was relatively greater than in any other place in the Free State, and he thought there should be no adjournment until they had a statement from the President or some of his Ministers on this question.

Mr. McENTEE (Minister for Finance) said that so long as there were idle hands in the country nothing would be imported into the Free State without good reason.

The vote was agreed to, and the Central Fund Bill introduced by the Minister for Finance passed through all its stages.

THE POSITION OF MINISTERS.

Mr. COSGRAVE said that he would like to put a question, although he did not expect an answer immediately. He would expect to get an answer on the next day that the Dail met, and the question was whether or not the various Ministers who held office now would regard their offices as whole-time employment?

President DE VALERA said that there might be some technical point involved, but in the ordinary acceptation of the term whole-time employment—yes, without hesitation. "I am safeguarding myself from some technicality."

Mr. COSGRAVE said that there was only one alternative question, and that was, would directorships or other positions be held by persons who held Ministerial office?

President DE VALERA—Certainly, where there will be no remuneration.

Mr. COSGRAVE—That is not the point. The point is whether they will be whole-time. I am not pressing for an answer now.

President DE VALERA intimated that he would give an answer when the Dail next met.

THE ADJOURNMENT.

BUDGET ON APRIL 27TH.

President DE VALERA then moved that the House adjourn to 20th April. He said that he hoped to introduce the Budget probably on the following Wednesday, 27th April.

On the motion for the adjournment, Mr. MORRISSEY (Ind. Lab., Tipperary) asked what the Government proposed to do towards relieving the plight of the 80,000 or 90,000 unemployed. On every occasion on which it was proposed to adjourn the House for any lengthy period the Leader of the Labour Party and the other members of the party always brought before the Government of the day their responsibilities to the unemployed. On those occasions they had always the whole-hearted support of the Fianna Fail Party, and none more telling, more striking in his advocacy than the present Minister for Industry and Commerce. On many occasions, as a result of the matter being brought before the House, they were able to get from the then Government some sop, something to relieve the unemployed for a short time.

He hoped that the new Government would not depart from that principle. He would be told that the policy of the new Government was to find permanent employment for the unemployed, but he wanted to say, as Deputy Lemass said on more than one occasion, that while they were elaborating schemes to lead to permanent employment the unemployed would have to live. Fianna Fail were now in a position to do what they had often challenged their opponents to do, and he hoped they would indicate their immediate policy.

LABOUR AND GOVERNMENT.

Mr. W. NORTON (Labour, Kildare) said that the reason why the Labour Party had not raised the matter was that the party realised that the Ministry were in office for only five days, and could not be expected to give to the House a complete outline of their policy either on unemployment or on any other big social question.

The Labour Party would support the new Government so long as the new Government gave definite evidence of their desire to end the unemployment problem, and to deal with the other evils that press with such rigour on the people to-day. They had to remember that ten years were frittered away by the outgoing Government, which allowed the cobwebs of Conservatism to grow over their departments in the last ten years.

He wanted to say to the new President that the Labour Party and the people of the country would expect that during the next four or five weeks he and his Ministers would settle down to the problems, and not only familiarise themselves to the work of their departments, but that they would do every thing possible to provide work for the people. Having regard to the declarations of the Fianna Fail Party during the recent elections, he hoped that the President would take a personal interest in seeing that everyone of the Departments, and all of the Ministers would take a personal interest in dealing with the problem of unemployment. The problem of unemployment could be cured and solved, but only by a go-ahead Ministry.

THE RELEASED PRISONERS.

Mr. F. McDERMOT (Indpt., Roscommon) said that during the election he had heard that the release of the prisoners would lead to making them contented citizens. He regretted to say that the language some of them had been using since their release had belied that contention. They had stated that they intended to continue along militant and what were illegal lines. It was due to the House and the country that the Government should intimate their action in regard to organisations with which the prisoners were associated. On Sunday the Minister for Justice described himself as a Republican Minister, and another member of the Fianna Fail Party said that it was their desire to break the connection between this country and England. There might be something to be said for breaking the connection, but the House should know what was the policy of the present Government in this regard.

So far as he knew, there was no reason why they should not secede at any time, but did they want to secede? He thought that the President should give them some idea in regard to the Government's attitude towards organisations proclaiming that they would continue in illegal and possibly criminal activities.

THE NEW MORALITY.

Mr. R. ANTHONY (Independent Labour, Cork) said that there should be no ambiguity on the part of the Government towards these organisations. Unfortunately in Ireland there was not a sane and healthy public opinion, but there was a new morality in the country—a new morality that suggested that constitutional government should not be obeyed. He suggested that they should have repealed the Constitution Amendment Act before they exercised their clemency in releasing the prisoners.

The people of the country should have some pronouncement from the President as to his attitude in relation to the future government of the country. Was he prepared to say that there should be only one army in the country. The people were very anxious to have a statement in regard to this matter.

Mr. R. O'NEILL (C. na nG., Cork, West) said that at least two men had been released who had been convicted by juries of their fellow-countrymen and found guilty of serious criminal offences—one for attempted murder—and he thought the House and society generally should know why they were released.

Mr. FLINN (F.F., Kerry) said that the Ministry would examine the working of various departments with a view to effecting drastic economies in a short time the new Government would do more for the people of the country than the last Government had done during the past ten years.

MR. DE VALERA'S REPLY.

ONE GOVERNMENT AND ONE ARMY.

President DE VALERA, replying, said that, with regard to the question of work for the unemployed, already the Ministers had been directed to prepare schemes and examine their departments to see what schemes of reproductive work might be provided. He promised that during the interval between the next meeting of the Dail the Ministers, besides familiarising themselves with their work, would immediately get busy on schemes for the relief of unemployment, and these problems which they regarded as their principal problems would be tackled.

With regard to the trawlers, his information was that the only thing that stood in the way of dealing with his problem was the question of adequate means of pursuing the pirates.

REMOVING THE OATH.

"Now, in regard to the question of law and order," said Mr. DE VALERA, "I do not think that there is ordinarily any Minister or any deputies who were under any misapprehension in regard to our attitude. During the election we made it quite clear that we stood for one Government and one Army; not merely during the last election, but in 1927 we made that fundamental point in our policy quite clear. That policy has been to try to get willing obedience for law, instead of getting it by coercive legislation.

"Certain statements were made by persons at some meetings, but because of that it does not mean that the Fianna Fail policy is a failure. It is nothing of the kind. We have taken only the first step in undertaking that policy throughout the country. I am confident that it will be accepted. We want to make it possible for every section of the people to have representation here without having to coerce their consciences. We propose to remove the oath; we have a mandate from our people to remove the oath, and the moment we have that done I am convinced that there will be no reasonable excuse for anyone to refuse to give willing obedience to the law.

NO DANGER.

"I am satisfied that there is no danger, simply because there has been a reversal of policy, a reversal from the policy of coercion to a policy that appeals to the good sense and patriotism of the people. Those who have been accustomed to the other method think that the world is going to collapse. We have seen none of those things happen which we were told would happen when a Fianna Fail Government came into power. The credit of the country is sound; it has not gone down. We have had a change of Government as if nothing had happened. This change over was a wonderful thing done for the country. If we were to be put out of office in another month's time I would say that this change over has done a tremendous amount to bring about ordered conditions in the country.

THE RELEASES FROM PRISON.

"It is unnecessary to stress any further that we are conscious of our responsibilities. We have accepted office from the people on the understanding that we did recognise our responsibilities, and I suggest that deputies, before they make it appear that we are running away from our responsibilities, should show good cause. The release of the prisoners had been referred to, and it is suggested that it was done hastily and without examination. It was not. Those who have been released were released because we were satisfied that they were political prisoners in the ordinary acceptation of the term. There were some prisoners who were convicted by jury, but had already served long terms, and one of these prisoners should have been released long ago on the ground of his ill-health.

"No case can be made by any deputy to suggest that we are acting in this matter otherwise than with a full knowledge of our responsibilities and in full accord of the pledges we gave the people when we asked to be elected."

The House then adjourned until the 20th April.

QUESTIONS IN THE DAIL.

MAYO COUNTY COUNCIL.

In the Dail yesterday, in reply to a question by Mr. E. Moane (F.F., Mayo South),

The Minister for Local Government (Mr. S. T. O'KELLY) said that he hoped to take into early consideration, with a view to its re-establishment as soon as possible, the question of the Mayo County Council.

Answering Mr. J. T. Wolfe (Ind., W. Cork),

The Minister for Lands and Fisheries (Mr. RUTTLEDGE) said that the outstanding fishery loans in West Cork had been reduced from £33,000 to £5,610. In seven cases the borrowers had the alternative of paying the reduced amounts forthwith, or of entering the Sea Fisheries Association, Ltd., and paying the reduced amount out of the value of their catches. In the ten remaining cases the borrowers had the option of paying the whole reduced amount forthwith, or of entering the Sea Fishery Association and paying a specific part forthwith, and the remainder, being the present values of the boats, by deduction from their future catches. The latter were, he understood, those cases in which the borrowers could have paid instalments in the past, but had not paid, and had in many cases invested their earnings in other property. He was not aware that any hindrance was being occasioned to the fishing industry, and the equities of the matter seemed to have been adequately met by the reductions given.

EAST CORK FLOUR MILLS.

Mr. M. J. CORRY (F.F., East Cork) asked the Minister for Industry and Commerce if he was aware that three flour mills in East Cork, one in Midleton, one in Clondulane, Fermoy, and one in Mallow, owned by Messrs. Hallinan, had recently been acquired by Messrs. Ranke, Liverpool; that there was grave danger of these mills being closed down, with resulting distress and unemployment, and if he will have immediate inquiries made and steps taken to prevent the closing down of those mills, and to safeguard the industry generally?

Mr. LEMASS (Minister for Industry and Commerce) said he understood that the mill at Clondulane had been closed for some time, but he had no information to show that the other mills mentioned were in danger of immediate closing. The position of flour milling generally in the Saorstat was a matter that would have early consideration. Pending that investigation he anticipated that no mills would be closed.

COURTS OF JUSTICE ACT.

In reply to Mr. Jasper Wolfe (Ind., W. Cork),

Mr. GEOGHEGAN (Minister for Justice) said that at present he could not say when the bill to amend the Courts of Justice Act, 1924, following upon the report of the Joint Committee on that Act, would be introduced.

Captain REDMOND (C. na nG., Waterford) asked was it the Minister's intention to introduce the bill at all?

The MINISTER replied that the report of the Committee was dated November, 1930, and he was only appointed on last Wednesday evening.

There will be Evening Service in St. Augustine's Church, North Circular road, Dublin (one of the four churches of St. George's Parish), at 8 o'clock this evening, when the Venerable the Archdeacon of Glendalough, B.D., will preach on "St. Patrick and the Church of Ireland."

CLERICAL OFFICERS.

Next Exam., July, 1932. Special Classes now working. 55 Successes since 1925.—SKERRY'S COLLEGE, 76 Stephen's Green.—(Advt.)

SCOTTISH SILKS TRIAL.

EXPERIENCE OF A LIQUIDATOR.

MR. STANLEY JAMES SCOTT ADAMSON, a chartered accountant, of Glasgow, gave evidence at the resumed trial in the High Court of Judiciary, Edinburgh, yesterday, of eight promoters of Scottish Amalgamated Silks, Ltd., on charges of fraud, to which they all have pleaded not guilty.

Mr. Adamson said that as a shareholder in Amalgamated Silks he was not satisfied with the company's report. An investigation committee was appointed by the shareholders and he became one of the liquidators.

Describing the mill properties, he said that Broad Mills did not appeal to him. Argyll Works was "a palatial place, with nothing in it." Poolstock Mills, Wigan, which had been bought for £55,000, was sold for £5,500.

Young, one of the defendants, cross-examining—£5,500 for a mill which one of the Crown valuers valued at £40,000, and you ask the Court to believe that you were out to reconstruct the company?

Mr. Adamson—You fail to appreciate that there was a large liability in connection with Poolstock Mills, which would have required additional finance. We, as liquidators, were not prepared to spend the money.

Young—What has happened to the machinery?

Witness—I understand that some was disposed of by auction.

Young—And some of it is on its way to Japan?—I don't know.

Cross-examined by Mr. Duffes, K.C. (for Todd), Mr. Adamson admitted that Poolstock Mills were sold at a throw-away price, and, he added, we thought that it was fairly satisfactory.

Mr. Joshua A. Barber Lomax, of Heaton, Bolton, a director of Broad Mills (1920), Ltd., said that it was a profitable concern in 1920, capable of the production of artificial silk fabrics, with every prospect of success.

KREUGER AND TOLL INVESTIGATION.

WORLD STOCK MARKETS RECOVER.

The foreign stock markets recovered somewhat yesterday as the implications of the suicide of Mr. Ivar Kreuger, the Swedish "match king," were found to be less serious than might have been expected.

The Paris Bourse made up more than half the ground lost, and Kreuger and Toll Debentures, were dealt in at 61, against 50 on Monday. Swedish Match, which were not quoted on Monday, were quoted yesterday at 50 per cent. below Friday's price. Sterling strengthened slightly.

On Wall Street, Kreuger issues, especially the bonds, held steady to firm.

Svenskas opened on the Berlin Bourse yesterday at 50, a gain of 8 on the previous day's price.

The Stockholm Exchange will remain closed until Monday next.

The Swedish Cabinet is not expected to appoint a supervisor of the Kreuger concerns during the moratorium until its meeting on Friday, when it expects to have before it an estimate of the combine's position.

M. Knut Wallenberg, one of the leading bankers in Stockholm and a former Foreign Minister, said yesterday:—"The match combine is a thoroughly sound business, and matches will be needed in any financial situation in the world. Kreuger's mistake was his inability to keep within limits."

There is a general conviction that all the Swedish industries which have been collaborating with Kreuger and Toll are safe. Not one enterprise, except the Kreuger and Toll, has made use of the possibility of obtaining a short delay in the payment of debts following the Government's intervention.

Kreuger and Toll are working at full pressure in order to get "on top of the situation." It seems certain that the company will pay no dividend for the last year. As soon as the preliminary investigation has been completed a conference will be summoned between the Swedish leaders of Kreuger and Toll and prominent representatives of foreign interests of that company.

IMPORTANT!
SWEET AFTON are blended only of tobaccos that need no excessive heat treatment or violent processing, and consequently the natural moisture is retained.
That's why SWEET AFTON smoke fresh, cool, and fragrant
"SWEET AFTON"
BANKS SIZE 10 for 6½ 20 for 11½
CIGARETTES

"BUY" IRISH
IS MEANT
BUY DIXON'S
THE "FAVOURITE" SOAP
MADE IN DUBLIN.

OLD GOLD
WATCHES (Going or Broken) BROOCHES SOVEREIGN CASES MEDALS
CHAINS LOCKETS RINGS TRINKETS COINS
ALBERTS BRACELETS CIG. CASES FALSE TEETH (on Gold Plates)
ORGEL'S OLD GOLD SHOP
is the place where you can rely on getting full value at the present sky-high prices.
ORGEL'S BUY ANTIQUE JEWELLERY and also Victorian Jewellery for Export to the Orient, and often pay double the gold price for suitable pieces.
COUNTRY PARCELS—Send Registered Post. Cash offer sent at same rate as if you came yourself, and we guarantee to return your parcel to you post free, if you are not delighted with our prices and return cash to us within 5 days.
ORGEL & CO., 35 NASSAU ST. DUBLIN (Next Elvery's).

THE LUCKIEST MAN IN THE SWEEPSTAKE.

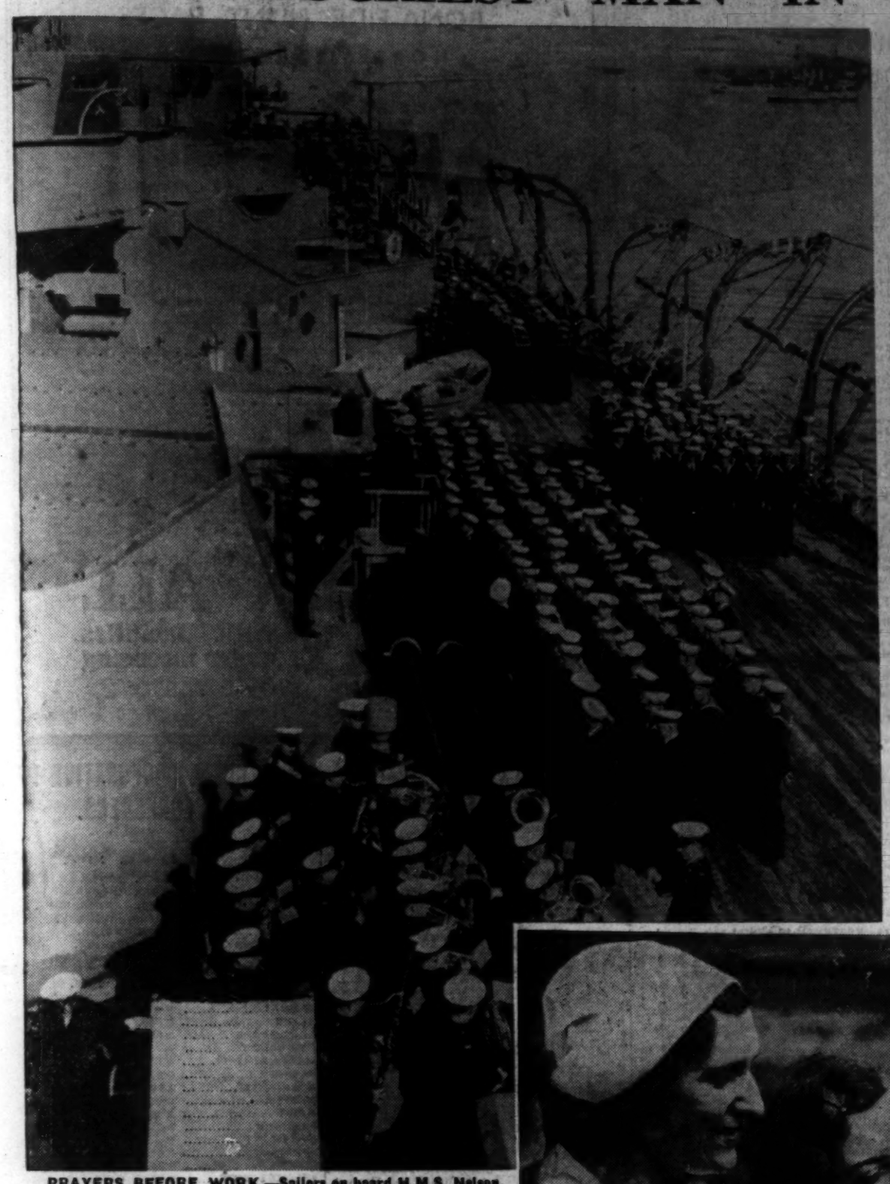

A DOUBLE WINNER.—Under the nom-de-plume of "Thankful," Mr. H. Stokes, a clerk employed in Coleman street, London, has drawn Prince Cherry and Annandale. He is seen here seated at his desk in his City office, unperturbed by the congratulations of his colleagues.

PRAYERS BEFORE WORK.—Sailors on board H.M.S. Nelson, flagship of the Atlantic Fleet, dismissing after morning prayers, or "orisons," during the spring cruise.

RODE TO VICTORY.—Mrs. Masters, with Sir T. Ainsworth's Cyclone Billy, on which she won the Ladies' Race at the Meath Hunt Races yesterday.

PUSSY BRINGS LUCK.—Miss Constance Hopkins, a housemaid, of Eaton Mansions, Sloane square, London, who drew Apostasy, being congratulated by fellow-servants. She attributes her luck to the cat which she is holding.

THE INTERVAL.—Guarding the drum during an interval of the sweepstake draw at the Plaza, Dublin, yesterday, when residual and cash prizes were announced.

THROWN.—A competitor in the cobs' race at the Mitchelstown Point-to-Point comes to grief, but is up before its rider and patiently awaits remounting.

OUT FOR A TRY.—J. Cotter, Richmond's left wing, in a dash for the line during the Hospitals semi-final with St. Vincent's in the College Park, Dublin, yesterday.

NOT IN THE GRAND NATIONAL.—This sea horse, which is definitely not a hurdler, was caught in one of the lagoons in the Great Barrier Reef, Australia.

LADY LONGFORD'S PLAY.—A scene from Lady Longford's comedy, "Queens and Emperors," produced at the Gate Theatre, Dublin. The players are Miss Moore (as Salome), Miss Carmichael and Miss Betty Chancellor.

"JULIAN," my wife remarked at breakfast this morning, "You've been quite a different man lately. You look younger and more . . . ."
Precisely! Recently she gave me a ROLLS RAZOR. It has made short work of a long-standing grievance and I do *not* feel lacerated half way through the morning. Nor have I spent a penny on blades since.
What I like about the ROLLS is its hollow-ground Sheffield steel blade—stropped and honed in its case.
There's a strong-room look about it—built to last; difficult to misuse. And it's "British."
The Banker is right. There are faces *and* faces—but they all look better for the brief meeting with a ROLLS each morning.

ROLLS RAZOR

from 21/-

Models 21/-, 27/6. Stainless with spare blade 37/6, as illustrated, and up to 5½ gns. Rolls Soap Bowl 3/6, Refills 2/-. Rolls Shaving Cream 1/3.

BRITISH and BEST

ROLLS RAZOR Ltd., London

GIVE YOUR FRIENDS A TREAT NEXT TIME YOU SERVE A VEGETABLE

—give them Batchelor's Cooked Peas. These ready cooked Peas are just like fresh garden Peas—in **every** way, and the price is surprisingly low.

Batchelor's Peas
COOKED · ENGLISH · READY TO SERVE

BOTTLED & SEALED by the DISTILLERS

D.W.D

Pure Old Pot Still WHISKEY

Guaranteed 15 Years Old

THE DUBLIN DISTILLERS COMPANY LTD. DUBLIN.

ELECTRICITY FROM PIGEON HOUSE

TO HELP THE SHANNON SCHEME.

The long spell of dry weather has resulted in the bringing into use of the stand-by electricity supply station for Dublin at the Pigeon House. February has been the driest for about sixty years, and, as a precautionary measure, current for lighting and power has been drawn from this station, rather than the power-house at Ardnacrusha, for the lower demand during the night hours. During the daytime, in order to meet the heavier load, the current is taken in the usual manner from the ordinary transmission of the Shannon scheme.

NEW PROBLEM FOR LEAGUE.

FROM REUTER'S CORRESPONDENT.

GENEVA, Tuesday.

"Intellectual disarmament" is the latest problem which the League members have been called upon to tackle, and this afternoon, at the suggestion of the Polish delegation, a sub-committee of the Political Commission of the Disarmament Conference was appointed to examine this question.

It is proposed that they should deal with the control of broadcasting, cinemas and theatres, as well as of education generally.

UNIVERSITY OF DUBLIN.

SCHOOL OF PHYSIC CLASS HONOUR EXAMINATIONS.

ANATOMY.

THIRD YEAR.—First Class—O'Brien, Horace Donough (prize); Bradley, Denis John, and Scott, Eveleen Margaret Herbert, equal; McEntee, Edward Brendan; Hanna, Frederick Maurice; Jessop, Alfred Robert Samuel.

Second Class—Tager, Bernard; McGorry, Henry Desmond, and O'Toole, Marie Josephine Stanislaus, equal.

SECOND YEAR.—First Class—Friedman, Mandel (prize); O'Brien, Brendan Edward; Gillespie, William Alexander; Moore, John Norman Parker; Robinson, Charles Booth; Olway-Ruthven, Phoebe Elisabeth.

Second Class—Anderson, Henry James; Burkitt, Denis Parsons.

FIRST YEAR.—First Class—Jewell, John Hugh Aschinleck (prize); Bardon, Desmond Terence; Thompson, Eric Wilfred Lowther; Delap, Peter; de Courcy Wheeler, Annesley Ellardo Beresford; Stelnock, Joseph Gregory, and Tooher, Monty, equal; Elliott, Isabelle Mary Violet, Mushatt, Cecil, and Spacek, Mortimer Rudolph William, equal.

Second Class—Morrison, Samuel Herbert, and Webb, David Allardice, equal; Daniels, Henry Æroux; McGrath, William Wilson; Calvert, Mary, and Douglas, Desmond Joseph Hilliard, equal; Byrn, Francis MacDermot, Coen, Stella Mary, and Mullaney, Patrick Joseph, equal; Cantan, Ronald Francis, and Duncan, Robert Wilson, equal.

CHURCH SERVICES.

ST. PATRICK'S CATHEDRAL.—Morning Service at 10 o'clock. Psalm, 79. Jubilate, 44. Litany. Hymn, 363. Evening Service at 4 o'clock. Men's voices. Chants, 5, 6. Magnificat, Nunc Dimittis, Stainer in D. "Now know I." Croft, 766 (pt.).

CHRIST CHURCH CATHEDRAL.—Morning Service at 10.45 o'clock. Jubilate. Litany. Evening Prayer at 3 o'clock. Selby in G. Anthem, "I will lay me down in peace," Weaving.

ALL SAINTS', Grangegorman.—7.30, Holy Communion. 8, Festival Evensong and Sermon. Rev. W. Bell.

ST. ANN'S CHURCH, Dawson street.—8 and 11.30, Holy Communion.

HAROLD'S CROSS PARISH CHURCH.—12, Holy Communion. 8, Evening Prayer. Rev. A. W. F. Orr.

ST. JUDE'S CHURCH, Kilmainham.—8 p.m., Lenten Service. Rev. T. J. Johnston.

ST. MARY'S, Crumlin.—9 p.m., Service of Intercession.

ST. AIDAN'S CHURCH.—7.30, Lenten Service. Rev. J. Kerr.

ST. AUGUSTINE'S CHURCH.—5, Lenten Service. The Ven. the Archdeacon of Glendalough, B.D. Subject: "St. Patrick and the Church of Ireland."

THE FREE CHURCH.—8, Lenten Service. Rev. G. S. Newlan.

RATHMICHAEL CHURCH.—Special Service this afternoon (Wednesday). St. Patrick's Commemoration at 5.45. Rev. J. F. Hamilton, M.A.

CHRIST CHURCH, Leeson Park.—8.15, Service. Canon Quillon.

CHRISTIAN SCIENCE CHURCHES.

BRANCHES OF THE MOTHER CHURCH, THE FIRST CHURCH OF CHRIST SCIENTIST IN BOSTON, MASS., U.S.A. Sunday Services, 11.30 a.m. and 7 p.m. Wednesday Meetings, 8 p.m. Sunday School, 11.30 a.m.

First Church of Christ, Scientist, Dublin. Lower Baggot Street.

Second Church of Christ, Scientist, Dublin. Rathmines Park.

Christian Science Reading Rooms at each address open daily, free, to the Public from 11 a.m. All are Welcome to these Services and Reading Rooms.

Rheumatism

and fat—Nurse banishes both with Kruschen Salts.

"I am a night sister at this Institution, so that my address cannot be used for advertising purposes. About 18 months ago I was putting on weight, and reached 11st. 5lb. I took one teaspoonful of Kruschen Salts every morning and I reduced my weight 9lb. in three weeks. Now my weight is 10st. 5lb. and my height 5ft. 4in. I had no ill-effects when taking the extra dose of salts. I have always had rheumatism more or less in my feet, hands and head and I find now, after persevering and taking Kruschen Salts for a continuous period that I do not have rheumatism in my feet and hands and only very occasional pains in my head. I have a great deal of walking about to do as mine is an administrative position. Average walking 10 miles a night so that my case is a good test for the efficiency of Kruschen Salts." (Miss) O. B. B.

2nd March, 1932.

Obesity and rheumatic poisoning are twin brothers. They almost invariably arise from the same source—a system loaded with unexpelled waste, like a furnace choked with ashes and soot. Allowed to accumulate, this waste matter is turned into layer after layer of hideous fat, and at the same time the victim lays in a stock of rheumatic poison. The six salts in Kruschen assist the internal organs to throw off each day the wastage and poisons that encumber the system. Then, little by little, that ugly fat goes—slowly, yes—but surely. The pains of rheumatism cease. You feel wonderfully healthy, youthful and energetic—more so than ever before in your life!

A jar of Kruschen Salts that will last 4 weeks costs but 1s. 6d.—take a generous half teaspoonful in a glass of hot water every morning.

WET or FINE 'NUGGET' WILL SHINE

IN TINS 3d. & 6d.

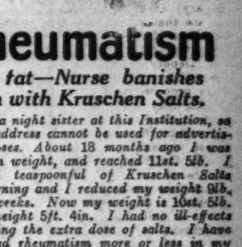

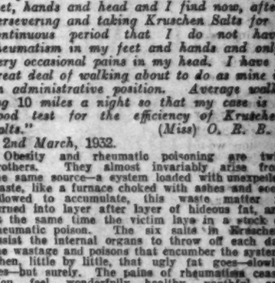

SUITS

CLEANED AND PRESSED LIKE NEW.

R. & J. McKECHNIE, Ltd.,

134 STEPHEN'S GREEN,
78 AUNGIER STREET,
22 MARINO MART, FAIRVIEW.

DUBLIN

FOR SENDING ABROAD TO FRIENDS the best Irish Paper is the "WEEKLY IRISH TIMES." Price Twopence.

GOLD

CHAINS, BRACELETS, BROOCHES, ALBERTS, CUFF LINKS, CIG. CASES, THIMBLES, FALSE TEETH (on Gold Plates)

GEL'S GOLD SHOP

You can rely on getting present sky-high prices.

ANTIQUE JEWELLERY and Silver for Export to the Orient, the gold price for suitable

Send Registered Post, note as if you came yourself, ers your parcel to non gent delighted with our prices within 8 days.

CO., 35 NASSAU ST. DUBLIN (Next Elvery's).

A FIELD OF THIRTY-SIX.

RUNNERS, FORM AND WAGERING ON "LINCOLNSHIRE."

There will be 36 runners for the Lincolnshire Handicap to-day, but these will not include Old Riley, who fell and cut his knees while at exercise some days ago. He was the only three-year-old entered.

Zanoff closed favourite at the Victoria Club call-over yesterday, backed to win about £9,000. Lady Marjorie was noticed to win £5,000, and Diolite £6,000. Go Easy closed at 100 to 7, after 1,000 to 60, four times, had been booked. Jericho had friends at 1,800 to 100 (twice), and Light o' Love went well at 2,200 to 100 and 700 to 30. Of the longer priced horses, the best supported were Amoya, Dooley, Eldorado, and Anthurium.

RUNNERS AND RIDERS.

HERONSLEA, ch. h., by Bachelor's Double—Dinah Desmond (Mr. W. R. Smith). 5, 9-7 (M. D. Peacock) ..... J. Taylor

DIOLITE, b. h., by Diophon—Needle Rock (Sir R. Bird). 5, 9-5 (F. Templeman) F. Fox

POMMAME, b. g., by Pommern—My Dame (Mr. J. Benson), 5, 9-0 (P. Lowe) ..... H. Beasley

FLEETING MEMORY, b. h. by Vencedor—Memoria II. (Mr. A. Savile), a, 8-9 (J. Beary) ..... M. Beary

ALLUVIAL, ch. c. by Pondoland—Sweepedeza (Mr. J. Joel), 4 8-7 (C. Peck) ..... R. Carslake

FLYING ARGOSY, ch. h. by Argosy—Flying Fish (Mrs. F. Nagle), 5, 8-7 (H. Powney) ..... R. Perryman

LADY MARJORIE, b. f., by Ransovino—Florena (Mr. M. Benson), 4, 8-5 (R. Day) ..... H. Wragg

ZANOFF, b. c. by Polonus—Zinovia (Mr. T. Michaliues), 4, 8-3 (A. Moloney)...G. Richards

GOLDEN CLOUD, gr. g. by Milesian—Fariat (Mr. M. Cuddy), 6, 8-3 (J. Kelly) ...R. Wing

POOR LAD, br. h. by Cygnus—Beggar (Sir H. C. Owen), 5, 8-0 (O. Bell) ..... S. Wragg

EYES—FRONT, ch. g. by Grand Parade—Ciliata (Mr. J. Downing), 5, 7-13 (M. Vasey) ..... I. Martin

ANTHURIUM, br. h. by Phalaris—Tris (Mr. H. L. Cottrill), 5, 7-11 (H. L. Cottrill) ..... J. Sirett

KNIGHT ERROR, ch. h. by Prince Galahad—V.A.D. (Capt. S. Wilson), 6, 7-10 (P. Whitaker) ..... John Doyle

RED LETTER DAY, br. c. by Rose Prince—La Paloma (Mrs. D. Wilson), 4, 7-10 (T. Wang) ..... F. Lane

LIGHT O' LOVE, b. c. by Pharos—Princess Sublime (Mr. E. Esmond), 4, 7-10 (J. Jarvis) ..... W. Nevett

SPINNER'S COTTAGE, br. h. by Cottage—First Spinner (Capt. Jameson), 5, 7-10 (A. Law) ..... S. Donoghue

GRANDMASTER, b. g. by Grand Parade—Verve (Lord Glanely), a, 7-9 (Hogg) ..... F. Lane

ELDORADO, ch. c. by Silvern—Ellel (Mrs. Lambert), 4, 7-7 (J. Storie) .....J. Caldwell

JERICHO, gr. c. by Rol Herode—My Jess (Mr. Whitney), 4, 7-7 (J. Anthony) ..... K. Gethin

SARGASSO, br. h. by Phalaris—Spindrift (Mr. W. Thorpe), 6, 7-6 (H. Leach) ..... J. Dines

TWELFTH NIGHT, bl. or br. c. by Stratford—Pure Gaiety (Mrs. J. Jones), 4, 7-6 (J. Scott) ..... E. Fox

BREADCRUMB, b. g. by Manna—Pinprick (Miss D. Paget), 5, 7-5 (Briscoe) ..... K. Robertson

RADA, br. f., by Rucka Salib—Dinia (Mr. G. F. Gillespie), 4, 7-5 (Mangan) ...A. Burns

KEN HILL, ch. g. by Somme Kiss—Mary Marjorie (Mr. L. Green), a, 7-6 (T. Green) ..... E. Fox

KNIGHT OF THE VALE, ch. h. by Prince Galahad—Maid of the Mist (Lord Abergavenny), 5, 7-5 (P. Whitaker) ...C. Dowdall

GO EASY, b. g. by Stratford—Polar Belle (Miss V. Ellis), 6, 7-3 (W. Payne) ..... T. Weston

WITTICISM, br. g. by Papyrus—Bright Folly (Mr. N. Field), 4, 7-2 (F. Armstrong) ..... A. Smirke

JEROME FANDOR, ch. g. by Fantomas—Minden Maid (Mr. McKinlay), 4, 6-13 (R. Peacock) ..... W. Christie

BENBURB, b. g. by Irish Battle—Roseanna (Mr. J. Hamer), a, 6-12 (W. Carr) ..... H. Carr

GHOST TRAIN, gr. g. by Golden Orb—Grey Goose (Mrs. A. Cornelius), 6, 6-12 (P. Thrale) ..... C. Richards

LADIES' CHAIN, b. f., by Grand Parade—Grecian Bend (Mr. H. Simms), 4, 6-12 (F. Leader) ..... C. Hudson

SEASCAPE, ch. g. by Gainsborough—Kitty Shore (Mr. D. Joel), 4, 6-11 (W. Earl) ..... W. Rickaby

AMOYA, ch. f., by Milesian—Chancer's Choice (Mr. J. Bricee), 4, 6-10 (A. Briscoe) ..... R. Quick

DOOLEY, b. g. by Greek Bachelor—Illinois (Mr. B. Davis), 4, 6-8 (B. Davis) ..... F. Sharpe

FRAUDULENT, b. g. by Golden Sun—Kirn (Mr. F. D. Wilson), 7, 6-8 (H. Maw) ..... T. Swales

PHILIPPOS, b. g., by My Ronald—Lomond Lily (Mr. Ison), 4, 6-7 (W. Yapp)...W. Stocks

FORM OF THE HORSES.

100 HERONSLEA. See Diolite.

221 DIOLITE—Carried 8-12 when winning 1¼l., neck from Carola (7-10) and Grandmaster (7-6), with Seascape (6-7) 6th, Heronslea (9-7) 8th, and Trinidad (8-5) last of 13, Liverpool, November (1m.).

001 POMMAME—Carried 8-11 when winning 2l., 3l. from Hot Bun (9-4) and Blandearna (7-11), Goodwood, July (6f.).

000 FLEETING MEMORY—See Grandmaster.

443 FLYING ARGOSY—See Golden Cloud.

040 LADY MARJORIE—Carried 8-8 when unplaced to Cricket (7-13), Kempton, October (1m.).

520 ZANOFF—Carried 9-5 when unplaced to Watch Light (7-7), Newmarket, October (6f.). Carried 7-9 when beaten 4l. by Poor Lad (7-11), Goodwood, July (6f.).

201 GOLDEN CLOUD—Carried 8-1 when winning 3l., neck from Tantine (7-10) and Flying Argosy (8-13), with Anthurium (8-5) 8th, and Eldorado (7-13) 9th, Derby, November (1m.).

000 POOR LAD—Carried 7-10 when unplaced to North Drift (7-6), Manchester, November (1¼m.). See Zanoff.

110 EYES FRONT—See Knight of the Vale. Carried 9-2 when winning 4l., 3l. from Gold Seal (8-13) and Bonfred (8-13), Newbury, October (6f.). Carried 9-4 when winning neck, 3l. from Some Pep (9-4) and Skiff (9-1), Doncaster, October (6f.).

000 ANTHURIUM—See Golden Cloud.

033 KNIGHT ERROR—See Benburb.

000 RED LETTER DAY—See Knight of the Vale.

400 SPINNER'S COTTAGE—Carried 8-0 when 7th to Doctor Doolittle (9-5), Leicester, November (1m.).

040 LIGHT O' LOVE—See Knight of the Vale.

023 GRANDMASTER—See Diolite and Ken Hill. Carried 7-7 when beaten 1l. by Pricket (7-13), with Ken Hill (7-1), neck away 3rd, Heronslea (9-7) 5th, and Fleeting Memory (8-8) in rear, Birmingham, November (1¼).

140 ELDORADO—See Golden Cloud. Carried 8-13 when 4th to Paintbox (7-10), Worcester, November (1m.). Carried 9-0 when winning ¾l., ½l. from Nurserwood (8-0) and Pure Food (7-11), Newcastle, October (7f.).

000 JERICHO—Carried 8-8 when unplaced to Norman Abbess (7-6), Birmingham, November (6f.)

301 SARGASSO—Carried 8-4 when winning head, 2l. from Pitter Patter (8-0) and Sea Wrack (7-6), Thirsk, October (1m.).

021 TWELFTH NIGHT—Carried 8-10 when winning neck, ¾l. from Somme Orb (8-12) and Jack Trotter (8-5), Worcester, November (5f.).

134 KEN HILL—See Benburb and Grandmaster. Carried 7-13 when winning 2l., head, from Grandmaster (8-7) and Lion Hearted (9-7), with Seascape (7-6) 4th, Newmarket, October (7f.).

303 KNIGHT OF THE VALE—Carried 7-11 when beaten 1¼l., 2l., by Santillo (8-6) and Careful Sailor (8-5), with Eyes Front (8-8) 6th, Light o' Love (8-3) 7th, Witticism (7-10) 9th, and Red Letter Day (8-6) in rear, Manchester, November (1m.).

224 ELLENBOROUGH—Carried 9-9 when 4th to Rivalry (8-3), Goodwood, July (1m.). Carried when beaten neck by Hill Cat (7-10), Newbury, July (1m.). See Grand Salute.

O'BREADCRUMB—Carried 8-13 when unplaced to Clouding (7-11), Warwick, November (1¼m.).

1 GO EASY—Carried 6-10 when winning head, 3l., from Tantine (7-2) and Parthenon (6-13), with Witticism (7-2) 4th, and Philippos (6-0) 6th, Liverpool, November (1m.).

020 FRAUDULENT—Carried 7-13 when 5th to Land o' Burns (7-6), Derby, November (1m.).

031 LADIES' CHAIN—Carried 8-5 when winning ¾l., 2½, from Sanity (8-11) and Charnwood (9-0), with Man of Property (8-5) in reserve, Warwick, November (1m.).

040 SEASCAPE—See Diolite and Ken Hill.

002 AMOYA—Carried 8-5 when beaten ¾l. by Jacques Emile Blanche (8-9), Derby, November (1m.).

020 FRAUDULENT—Carried 9-4 when unplaced to Tetrarch (9-7), Manchester, November (6f.). Carried 12-1 when beaten 3l. by Everglades (10-11), Thirsk, October (1m.).

000 DOOLEY—Carried 7-13 when 5th to Clear Cash (8-10), Worcester, November (1¼m.).

304 PHILIPPOS—Carried 8-8 when 4th to Lion d'Angers (7-9), Derby, November (1m.). See Go Easy.

FINAL CALL-OVER.

			Betting
9 to 1	Zanoff (t., o.)	Moloney 4	8 5
11 to 1	Lady Marjorie (t., o.)	R. Day 4	8 5
13 to 1	Diolite (t., o.)	F. Templeman 5	9 5
100 to 7	Go Easy (o., 100 to 6 t.)		
		Payne 6	7 3
100 to 6	Jericho (o., 12 to 1 t.)		
		J. Anthony 4	7 7
20 to 1	Knight of the Vale (t., o.)		
		Whittaker 5	7 5
20 to 1	Light o' Love (o., 22 to 1 t.)		
		J. Jarvis 4	7 10
22 to 1	Anthurium (o., 25 to 1 t.)		
		Cottrill 5	7 11
33 to 1	Grandmaster (t., o.)	Hogg a	7 9
33 to 1	Dooley (t., o.)	B. Davis 4	6 8
33 to 1	Pommame (o., 40 to 1 t.)		
		P. Lowe 4	9 0
35 to 1	Eldorado (t., o.)	Storie 4	7 7
40 to 1	Flying Argosy (t., o.)		
		H. Powney 5	8 7
40 to 1	Poor Lad (t., o.)	O. Bell 5	8 0
40 to 1	Seascape (t., o.)	W. Earl 4	6 11
40 to 1	Amoya (o., 45 to 1 t.)		
		A. Briscoe 4	6 10
40 to 1	Fleeting Memory (o.)	J. Beary a	8 8
40 to 1	Witticism (o.)	F. Armstrong 4	7 2
40 to 1	Jerome Fandor (o.)		
		H. Peacock 4	6 13
40 to 1	Ghost Train (t., o.)	F. Thrale 6	6 12
50 to 1	Golden Cloud (t., o.)	J. Kelly 6	8 3
50 to 1	Knight Error (t., o.)		
		Whittaker 6	7 10
50 to 1	Twelfth Night (o.)	J. Scott 4	7 6
50 to 1	Eyes Front (o.)	Gilpin 5	7 12
50 to 1	Breadcrumb (o., 66 to 1 t.)		
		A. Briscoe 5	7 5
50 to 1	Sargasso (o.)	H. Leach 6	7 6
50 to 1	Heronslea (o., 66 to 1 t.)		
		M. Peacock 5	9 7
66 to 1	Benburb (o.)	Carr a	6 12
66 to 1	Red Letter Day (t., o.)		
		T. Green 4	7 10
66 to 1	Spinner's Cottage (t., o.)		
		A. Law 5	7 10
66 to 1	Ken Hill (o.)	Steven a	7 7
100 to 1	Alluvial (t., o.)	C. Peck 4	8 7
100 to 1	Fraudulent (o.)	Maw a	6 8
100 to 1	Ladies' Chain (o.)	F. Leader 4	6 11
100 to 1	Philippos (o.)	Yapp 4	6 7
100 to 1	Rada (o.)	Mangan 4	7 5

PLACE YOUR COMMISSIONS WITH "CIVILITY."

Letters, 105-106 GRATTON STREET, DUBLIN Cash Offices at 55 LOWER O'CONNELL STREET and 14 SUFFOLK STREET (First Floor).—(Advt.)

IRISH VICTORY TO-DAY?

GOLDEN CLOUD EXPECTED TO SCORE IN BIG HANDICAP.

FOR the last few years horses trained at Newmarket have won the Lincolnshire Handicap, and it seems very possible that this year's winner will come from headquarters. Among the Newmarket entries are such prominent candidates as Lady Marjorie, Knight Error, Light o' Love, Knight of the Vale and Grandmaster. The first-named has been heavily backed during the last few days, and a great deal can be said in her favour. She has a touch of class, is nicely handicapped, and, above all, she has pleased the Newmarket watchers better in her gallops than any other Newmarket horse in the race. There is, however, one crushing argument against her—that she is a filly. Better fillies than Lady Marjorie have been beaten on the Carholme, and their successes have been few and far between.

An examination of the records of the Lincoln shows that the most successful horses have been five and four-year-old middle-weight animals. Jericho, who is trained by Jack Anthony, falls nicely into this class; for he is a four-year-old, and will carry 7st. 7lb. He will be fit from his hurdling experience this winter, and there is little doubt that he has made great progress these last few months. He ran in seven races last flat season, but only won one of them. That was over seven furlongs at Newbury in April, when he beat sixteen moderate three-year-olds, including Bedraggled and Cresset. It is true that this is not a very inspiring record for a potential Lincolnshire Handicap winner, but the earlier records of Elton or Leonidas were a long way below first-class.

Jericho was galloped a few days ago with Diolite, and it was reported that of the pair Jericho went the better. I do not place much reliance on these mixed gallops, but at the same time I expect Diolite to be beaten by Jericho. Diolite won the Two Thousand Guineas a couple of years ago, but since then his record has not been good. Last year he was seen more over five furlongs than any other distance, but I think a mile is far enough to bring out his best.

Golden Cloud has not been much in the news, but he is a very genuine candidate. He has been well backed in Ireland, and will be as fit as hands can make him. For those who prefer a long-priced outsider I can think of no better bet than Golden Cloud.

I should fancy the well-handicapped Witticism were it not for his habit of being left at the gate, otherwise he goes well for a boy. Red Letter Day has been the "mystery horse" at Newmarket, for he has had a very light preparation. His trainer, however, should know his job best, and I have little doubt that Red Letter Day will not lack on the score of condition.

Light o' Love, too, has caused some comment since, though he has consistently gone worse than Ellenborough, his trainer, J. Jarvis, has decided that he will be the stable's first representative. Jack Jarvis has done well at this meeting so far, and it is hard to overlook any horse from his stable.

Go Easy is better known as a steeplechaser than a flat race horse, but he won in a very comfortable style at Liverpool last November in his only flat racing outing of the season. One mile is about as far as he cares to go, but he will be turned out one of the fittest horses in the field.

Knight of the Vale is expected to beat his stable companion am1 last year's winner of this race, Knight Error, and is one of the biggest tips at Newmarket. Ghost Train might have been my first selection had he not broken a blood-vessel last week. Horses have won their races after breaking a blood-vessel, and I do not suppose for a minute that Thrale has given up all hope of success.

Zanoff is one of the best backed horses in the race. He won the Free Handicap at Newmarket last spring and is genuinely fancied. Others I notice are Pommame, Poor Lad, Seascape and Dooley, but the three best may be Jericho, Go Easy and Golden Cloud. There may not be much in it, but

GOLDEN CLOUD

may be the best to support.

D. O'M. LEAHY

Bet in comfort in my Cash Office (ground floor) S.P. or Tote Prices.

CONYNGHAM CLUB,
8 SOUTH ANNE STREET, DUBLIN.

WORK AT THE CURRAGH.

Frost and fog prevailed up to late hour, and a fair amount of work was done subsequently.

BRIAN'S Knight of the Mist was given a good pace gallop over eleven furlongs. Raibhin Isle and Sea Mark covered a mile at half-speed.

BRABAZON'S Conford, Cloverdale and Claremorris covered a mile. Celebrator and Carey travelled seven furlongs. Catey Dennis and others cantered five furlongs.

COLLINS'S Trapper, Old River Bridge and Jorto went six furlongs at a good pace. Silverdale and other two-year-olds went five furlongs sharply.

DAWSON'S Wise Maid, South Green and Tony Boy were followed over fences. Arab Man, Hold On and Sheridoon went a mile and a half.

DOYLE'S Kildare's Pride and Reilly cantered a mile.

FETHERSTONHAUGH'S Bit and Prince Pal went a mile and a half at a good pace over hurdles. Tullycross, Copper Court, Irish Star and others of the Loughbrown team were usefully employed.

HARTIGAN'S Conn, Chimney Top and Gold Cygnet traversed a mile. Flying Heels and others went five furlongs sharply.

PARKINSON'S Average, Gold Gate, Gaelic Prince, Sapina and Sack galloped a mile and a half. Liege and Prince Prosper went seven furlongs at a good pace.

ROGERS'S Nice Token and Cauldron Snout travelled a mile and a half. Fair Belle, Red Flame and Sharp Battle galloped six furlongs. Tully West and the two-year-olds cantered five furlongs.

SELECTIONS FOR BALDOYLE—WEDNESDAY.
Balgriffin Hurdle—GOLD CYGNET.
Kinsealy Steeplechase—KILCASH HILL.
Malahide Hurdle—KNIGHT'S RATTLE.
St. Patrick's Steeplechase—ROYAL RANSOM.
Coolock Steeplechase—NICE TOKEN.
Corinthian Plate—CASTLEBAGOT.

NAAS HARRIERS' POINT-TO-POINT RACES

Will be Held at
TWO-MILE HOUSE
(Within three miles of Naas),
On SATURDAY, MARCH 19th, 1932
FIVE EVENTS:
FARMERS' RACE (Confined).
LADIES' RACE (Open).
MAIDEN RACE (Open).
OPEN RACE for £20.
HOBBY RACE (Open).

Entries Close TO-DAY (WEDNESDAY), 16th MARCH, with Honorary Secretary, Captain P. M. Ryan, Curragh Camp.
N.B.—Hawkers or Dealers' Cars allowed on course.

LINCOLN PROGRAMME.

1.30—GAUTBY SELLING PLATE of 150 sovs. 5f.

		Age	st. lb.
TUTBURY (Mr. F. Deuchar)	F. Armstrong	a	10 3
JOLIMENT (Mrs. C. R. Moore)	Coldbeck	a	10 3
STRONGBOW (Mr. L. Pearson)	Pearson	6	10 3
VINCENT SQUARE (Mr. J. L. Jarvis)	J. Jarvis	4	10 2
CEDARWOOD (Mr. J. C. Denison-Pender)	Cottrill	8	10 0
WEARING A CROWN (Mr. G. Gilbey)	H. Leach	a	10 0
PINAULT (Major Durham Matthews)	Kirk	a	10 0
CANFIELD (Baron F. de Tuyll)	F. Hartigan	a	10 0
GIFT HORSE (Miss Dorothy Paget)	Briscoe	4	9 13
SMITHERS (Major T. G. N. Bardwell)	C. Lowder	3	8 13
LUCKY PHIL (Mrs. Janet Grieves)	C. Hanshaw	3	8 13
SAMPAN (Capt. T. Hogg) ... G. Barling		3	8 13
FURL (Mrs. C. Jones) ... J. Scott		3	8 13
MOULIN A VENT (Mr. F. Templeman)	Templeman	3	8 13

Form.	Probable Starters and Jockeys.	Betting Forecast.
030	TUTBURY ..... Marshall	9/2
242	JOLIMENT ..... F. Fox	7/2
200	STRONGBOW ..... H. Beasley	8/1
000	CEDARWOOD ..... Sirett	10/1
320	WEARING A CROWN ..... H. Wragg	7/1
003	PINAULT ..... Nevett	6/1
113	CANFIELD ..... G. Richards	6/4
210	GIFT HORSE ..... F. Beasley	5/1
040	SMITHERS ..... Perryman	10/1
040	LUCKY PHIL ..... Caldwell	10/1
000	FUEL ..... Graves	10/1

2.0—DODDINGTON SELLING PLATE, a high-weight handicap of 150 sovs. 1l m. Age. st. lb.

LEOPARDUS (Mr. Ohorenshaw)	Reader	a	9 7
SAINT FORTUNAT (Mr. G. Parry)	Dutton	a	9 3
MARLBOROUGH (Mr. H. Collins)	Winter	5	8 12
BILL SYKES (Mr. D. M. Gast)	P. Lowe	6	8 11
SCOTCH MIST (Capt. A. Jameson)	Law	4	8 10
CARESS (Mr. B. Dennis)	Drake	4	8 8
COPRA (Mr. R. L. Jolliffe)	De Mestre	4	8 8
SEPT (Mr. R. Reston)	Reston	6	8 8
TOUAREG (Mr. D. Pender)	Cottrill	5	8 8
PRIORY LAD (Mr. J. W. Turner)	Hudson	5	8 8
CYMBO (Mr. A. Doss)	V. Smith	4	8 7
SEA HUNTER (Mr. C. R. Green)	T. Cox	5	8 7
SABINE SAILOR (Mr. G. L. Ward)	L. Ward	a	8 7
CRAVEN LASSIE (Mr. J. G. Storey)	Drake	4	8 6
HALF GIFT (Mr. H. Hanshaw)	Owner	4	8 4
NUMIDE (Mr. B. Warner)	O. Anthony	6	8 4
BERKELEY BRIDGE (Mr. Randell)	Storie	a	8 2
LOST DYNASTY (Mrs. M. Lambert)	O. Anthony	6	8 1
THE WRECKER (Mr. Warner)	C. Leader	8	8 9
CLADDAGH RING (Mr. W. Curtis)	Rimell	5	7 13
SLEDGE (Mrs. E. Harmsworth)	Beary	4	7 12
CAVALIERO (Mr. J. S. Connell)	E. Piggott	a	7 11
KING'S COURIER II. (Mr. Tyrell)	J. Scott	a	7 11
RAGRE (Mr. J. G. Lyall)	Lyall	5	7 8
RED VENTURE (Mr. H. Young)	Owner	5	7 8
CAVALRY CLOAK (Mr. M. D. Peacock)	M. Peacock	a	7 7
ETHELWULF (Mr. Anderton)	W. Nightingall	a	7 7
MAPLEBECK (Mr. C. A. Clark)	C. Clark	5	7 7
VENETIAN BLIND (Col. Lundgren)	G. Sadler	8	7 7
DOWNHOLME (Miss Browne)	C. Hanshaw	a	7 6
POUDRE (Mr. V. P. Miss)	V. Smith	4	7 6
SNOW TOR (Mr. W. Lester)	M. Lester	4	7 6
POMMADEN (Mr. A. Law)	A. Law	a	7 6
MINYARIO (Sir Abe Bailey)	R. Day	4	7 5
GROWLER (Mr. H. Lester)	C. Peck	6	7 4
STREGA (Mr. G. Caldbeck)	Coldbeck	4	7 4
HIGH BRAMBLES (Mr. Baker)	Hammett	5	7 3
RUSHBOY (Dr. W. [illegible])	C. Hanshaw	a	7 2
IMOGEN (Capt. C. F. Day)	Elsey	5	7 2
LASS O' BONNIE DOON (Lt.-Comdr. Leake)	Mr. J. McLean		7 0
NAHOOD (Mr. M. Vasey)	Vasey	3	7 0
PRINCE LOMOND (Mr. J. McLean)	Mr. J. McLean	a	7 0
VISIBILITY (Mr. F. Graves)	Mokeyns	5	7 0

Form.	Probable Starters and Jockeys.	Betting Forecast.
310	COPRA ..... Ray	10/1
030	SEPT ..... Caldwell	100/8
003	TOUAREG ..... Sirett	9/2
060	PRIORY LAD ..... F. Fox	100/8
100	CYMBO ..... Wragg	7/2
230	SEA HUNTER ..... Brennan	10/1
000	SABINE SAILOR ..... Dick	100/8
040	CRAVEN LASSIE ..... S. Wragg	10/1
000	HALF GIFT ..... H. Wragg	10/1
004	NUMIDE ..... Beary	6/1
000	BERKELEY BRIDGE ..... Herbert	100/8
740	CLADDAGH RING ..... Monaghan	100/8
000	TAGRE ..... C. Richards	100/8

TO-DAY'S SELECTIONS.

Gauthy Selling—**Canfield** (nap).
Doddington Selling—**Ethelwulf.**
Lincolnshire Handicap—**Golden Cloud, 1; Go Easy, 2; Jericho, 3.**
Lincoln Plate—**Game Ranger.**
Elsham Plate—**Aspiration.**
Kesteven Plate—**Chere Reine.**

TO-DAY'S DOUBLE.
Canfield and Game Ranger.

FORM HORSES.

1.30—Canfield (nap). 3.25—Dinah Desmond colt.
2. 0—Tonsreg. 3.55—Plucky Bill.
2.30—Zanoff 1, Pommame 2, Go Easy 3. 4.20—Yamato Ryu. **Eclipse.**

213	CAVALRY CLOAK	Nevett	7/1
700	ETHELWULF	F. Rickaby	5/1
220	DOWNHOLME	Archibald	100/8
400	POUDRE	T. Barber	8/1
005	SPION TOP	R. Smith	6/1
040	POMMADIN	Weston	100/8
000	GROWLER	Sharpe	100/8
032	STREGA	Robertson	10/1
004	BUSHBOY	F. Evans	100/8
000	LASS OF BONNIE DOON	H. Carr	100/8
	VISIBILITY	Reid	100/6

2.50—LINCOLNSHIRE HANDICAP. A sweepstakes of 20 sovs. each, with 1,000 sovs. added. 1 m

SEE PROBABLE STARTERS AND JOCKEYS.

3.25—LINCOLN PLATE of 200 sovs. For two-year-olds. 5f. st. lb.

GAME RANGER (Major Courtauld)	B. Jarvis	8	12
DINAH DESMOND C. (Mr. A. Davis)	B. Davis	8	12
DORNEY C. (Mr. R. Day)	R. Day	8	12
FOREST HAND (Sir Lycett Green)	T. Green	8	12
PAULUS (Mr. G. Hartigan)	M. Hartigan	8	12
PELF (Capt. G. A. E. Hope)	Private	8	12
KNIGHT OF THE SHIRE (Mr. King)	H. Leach	8	12
VALE O' GAUNT (Mrs. Lewis)	Sneyd	8	12
JUANCITO (Mr. H. S. Persse)	Persse	8	12
WATSON (Mr. E. Robson)	Rickards	8	12
TRUSTFUL C. (Col. Lundgren)	Easterby	8	12
MARY ELIZABETH (Mr. F. Astaire)	J. Leach	5	9
POLLY PERKINS (Major Bardwell)	C. Leader	8	9
MISS STITCH (Mr. J. Beary)	Beary	8	9
GOOD WISHES (Mrs. M. Brook)	Vasey	8	9
DIET (Lieut.-Col. Carruthers)	R. Carruthers	8	9
DAVOR F. (Lady Chesham)	S. Darling	8	9
POICTIERS (Mr. H. F. Clayton)	Elsey	8	9
MAEVE P. (Mr. R. C. Colling)	Owner	8	9
BELLE (Lt.-Col. A. C. Vyner)	Cole	8	9
WHITE ELEPHANT (Mr. H. Cottrill)	Cottrill	8	9
MADGE MEE (Sir F. Eley)	Templeman	8	9
PRINCESS SALOME F. (Mr. T. H. Farr)	Private	8	9
HETAIRA (Capt. D. Fitzgerald)	R. Jarvis	8	9
TIME FLIES (Lady Moyra FitzGerald)	G. Sadler	8	9
RHAPSODY (Lord Furness)	Prasse	8	9
BLACKHALL (Mr. F. Duckfield)	Earl	8	9
NYMPH OF TORRIDGE (Miss Paget)	Hogg	8	9
TREASURE TOY F. (Mr. W. Griggs)	Owner	8	9
HELLO PEGGY (Mr. D. Jackson)	A. Braime	8	9
CANNA F. (Mr. J. L. Jarvis)	J. Jarvis	8	9
SEA EGG F. (Mr. J. L. Jarvis)	G. Barling	8	9
WARSPITE G. (Mr. J. B. Joel)	C. Peck	8	9
TRUE FRIEND (Mr. F. Morel)	Robertson	8	9
OUTSIDE CAR (Major McCalmont)	Persse	8	9
BETTY DEAR (Mr. R. Meslings)	H. Smyth	8	9
VIDELLA Major A. W. Moloney)	Moloney	8	9
JACQUELINE OF HAINAULT (Miss Paget)	Briscoe	5	9
INDIFFERENCE (Mr. G. Peck)	Bazley	8	9
MERLOTTE (Mr. H. S. Persse)	Persse	8	9
DISLIKE (Mr. O. J. Philipson)	Stedall	8	9
QUICK ACTION (Mr. J. W. Ramsden)	Elsey	8	9
PARKINSON'S ROYAL (Mr. Rich)	Gilpin	8	9
PRINCESS CLAUDINE G. (Mr. R. E. Morel)	Roberts	8	9
RISQUE (Sir V. Sassoon)	C. Waugh	8	9
THE ROUMBA (Mrs. D. Stubbs)	Wal. Griggs	8	9
ZEALOUS NYMPH (Mr. R. T. Smith)	Templeman	8	9
SWANSON (Baron F. de Tuyll)	F. Hartigan	8	9
BILKED (Mr. M. Vasey)	M. Vasey	8	9
HENBANE F. (Major J. B. Wise)	H. Leader	8	9
FAIRY THORN (M. P. Wertheimer)	F. Hartigan	8	9
H.P. (Duke of Westminster)	Persse	8	9
ROSLINK F. (Mr. C. R. White)	Pope	8	9

Form.	Probable Starters and Jockeys.	Betting Forecast.
	DINAH DESMOND ..... Herbert	4/1
	GAME RANGER ..... Elliott	5/2
	DORNEY ..... J. Evans	100/8
	FOREST HAND ..... E. Fox	10/1
	PAULUS ..... G. Richards	10/1
	PELF	100/8
	WATSON ..... Graves	100/8
	POLLY PERKINS ..... Perryman	100/8
	MISS STITCH ..... Beary	100/8
	GOOD WISHES ..... H. Wragg	5/1
	PURBEITO ..... Gethin	8/1
	POICTIERS ..... S. North	10/1
	MAEVE F. ..... H. Beasley	8/1
	RELIEF ..... Nevett	100/8
	WHITE ELEPHANT ..... Sirett	9/1
	BLACKHALL ..... Ray	100/8
	MELLO PEGGY ..... L. Brown	100/8
	CANNA ..... Jellies	6/1
	PRUE ..... Tunwiter	100/8
	VIDELLA ..... Dick	10/1
	JACQUELINE OF HAINAULT ..... F. Beasley	10/1
	INDIFFERENCE ..... Caldwell	100/8
	QUICK ACTION ..... J. Taylor	10/1
	PARKINSON'S ROYAL ..... Baines	100/8
	RISQUE ..... Donoghue	6/1
	THE ROUMBA ..... F. Rickaby	7/2
	ZEALOUS NYMPH ..... S. Smith	100/8
	SWANSON ..... McNally	100/8
	BILKED ..... Braithwaite	100/8
	FAIRY THORN ..... C. Richards	100/8

3.55—ELSHAM PLATE, a welter handicap of 150 sovs. 1m. Age st. lb.

DON BOSCO (Maj. A. W. Moloney)	Moloney	4	9 5
HINDUSTAN (Lord Zetland) ...	Dundas	6	9 2
PLUCKY BILL (Mrs Cornelius)	L. Wyatt	6	8 12
ASPIRATION (LL-Col. J. Carruthers)	R. J. Colling	5	8 9
BLACK ADMIRAL (Mr. Whitney)	J. Anthony	5	8 9
LOGANBERRY (Mr. H. Powney)	Owner	4	8 9
PHALAROPE (Mr. H. A. Brown)	Owner	4	8 7
GIFT HORSE (Miss Paget)	Briscoe	4	8 6
SANDINO (Mr. D. M. Gast)	F. Lowe	5	8 6
SEA WRACK (Sir L. Green)	T. Green	6	8 5
TELESCOPE (Sir A. Bailey)	Cottrill	4	8 3
NAIROBI (Mr. D. Cranshaw)	Pope	4	8 2
GALA PRINCE (Mr. Storey)	G. Redfer	6	8 0
NURSEWOOD (Mr. Fred Armstrong)	Owner	5	8 0
KIRKHEATON (Maj. R. Straker)	Webb	a	7 11
PRIORY PLACE (Mr. White)	Easterby	5	7 11
SPINNAKER (Capt. Will

BALDOYLE TO-DAY.

ROYAL RANSOM FANCIED FOR THE ST. PATRICK'S 'CHASE.

THE Baldoyle meeting, which opens to-day and will be continued on the National Holiday, has always been one of the most popular of the Irish racing season, and a continuance of the remarkably fine weather of the last few days should ensure big attendances on both days. The St. Patrick's Steeplechase, an event confined

Tote Double on Fourth and Sixth Races.

to maidens at entry, is the chief race on to-day's card, but there are several other very interesting events also, including the Coolock Steeplechase. For the St. Patrick's Steeplechase the following will make up the field:—

GOLD GATE (Mr. M. McCabe) (Parkinson), 6, 11-7 ..... Mr. P. J. Lenehan
ROYAL RANSOM (Lady Helen McCalmont) (Walker), 8, 11-5 ..... Mr. M. Barry
DASHING STAR (Mr. M. P. Minch) (Tyrrell), 6, 11-7 .....
ANAKIM (Captain H. de Burgh) (Byrne), 8, 11-5 ..... Jos. Doyle
CHOTA SAHIB (Mrs. Wellesley) (Wellesley), 5, 11-0 ..... J. Costello
SAHABELLE (Mr. J. A. Mangan) (Owner), 5, 11-0 ..... P. Claxton
ACTIVE ANNE (Mrs. V. H. Parr) (Arnott), 5, 11-0 .....
GAELIC PRINCE (Mr. J. J. Parkinson) (Owner), 4, 10-0 ..... M. Redmond

Royal Ransom won in such convincing style at the last Baldoyle meeting that it looks as if Lady Helen McCalmont's recent purchase would again capture the spoils on this occasion. Going strictly on form, Anakim should beat him, but there was no comparison between the running of Royal Ransom at the January and February meetings. On the first occasion he jumped too big and ran in green fashion, but the outing brought him along in both respects, and, bar accidents, he should readily account for the lot opposing him to-day. The selection is

ROYAL RANSOM.

Selections for other races:—
Balgriffin Hurdle Race—**Gold Cygnet.**
Kinsealy Steeplechase—**A.P.**
Malahide Hurdle Race—**Knight's Battle.**
Coolock Steeplechase—**Nice Token.**
Corinthian Flat Race—**Kilcash Hill.**

TOTE DOUBLE.

Royal Ransom and Kilcash Hill.

3.0 — BALGRIFFIN SELLING HURDLE PLATE of 75 sovs. Second 10 sovs., third 5 sovs. Winner to be sold for 100 sovs. 1 m. 6 f. Age st. lb.

ROSEATE DAWN (Mrs. M. G. Scott) ..... Scott 6 12 1
GOLD CYGNET (Mr. H. M. Hartigan) ..... Owner 4 11 1
BACHELOR'S DICE (Mr. E. Delaney) ..... Owner a 11 0
BREAGAN (Mr. Peter Kelly) ..... Owner 5 10 13
MOYLE LASSIE (Mr. J. J. Parkinson) ..... Owner 5 10 13

Above are declared runners.

31 ROSEATE DAWN. Carried 11-8 when winning 5l., 2l. from Imperial Baron (10-2) and Fair Bess (12-0) Downpatrick March 3 (24m. chase). Carried 11-9 when beaten 3l., 10l. by Coolavan (11-5) and Captivale (11-9) Downpatrick March 2 (24m. 'chase).

21 GOLD CYGNET. Carried 10-7 when winning 2l., 1l. from Cabman (11-10) and Rathfriland (9-7) Naas March (1¼m. hurdles).

0 BACHELOR'S DICE. Carried 10-7 when fifth of 12 to Lisburn (10-7) Leopardstown February (1¼m. hurdles).

0 BREAGAN. Unplaced with 10-7 to Sheridoon (10-7) Baldoyle October, 1930 (1¼m. hurdles).

0 MOYLE LASSIE. Unplaced with 10-12 to Gallant Prince (11-3) Naas March (1¼m hurdles).

3.30 — KINSEALY STEEPLECHASE of 75 sovs. Second 10 sovs., third 5 sovs. An open steeplechase. Weight for age, etc. 2½ m. Age st. lb.

EAST GALWAY (Mr. J. S. Shepherd) ..... Arnott a 12 12
KILCASH HILL (Lady Helen M'Calmont) ..... Hartigan 6 12 0
A.P. (Mr. R. J. Duggan) ..... Ussher a 12 0
IRISH KNIGHT II. (Mrs. A. Wall) ..... Arnott a 11 7
AVERAGE (Mr. J. J. Parkinson) ..... Owner a 11 7
ROYAL MONA (Mr. John Brennan) ..... Mitchell a 11 0
NICE TOKEN (Mr. J. T. Rogers) ..... Owner a 11 0
LOCKIAN (Mr. P. Dunne Cullinan) ..... Walker 5 10 11

Above are declared runners.

13 EAST GALWAY. Carried 12-4 when beaten 2l., 4l., by Bengerstown (10-0) and Imperial Baron (10-5) Downpatrick March (2m.).

11 KILCASH HILL. Carried 11-5 when winning 2½l., bad from Kildare's Pride (11-4) and Rose Bower (9-11) Mullingar June (2m. hurdles). Carried 11-5 when winning 1½l., 12l. from Carrick Lass (11-5) and Society (11-5) Powerstown Park May (2½m. 'chase).

11 A.P. Carried 11-9 when winning 1½l., 3l. from Southern Hero (11-6) and Battle of Killiecrankie (11-3) Leopardstown February (2m. 175yds. 'chase). Carried 11-10 when winning 4l., 6l. from Sanamaid (12-2) and Bengerstown (10-5) Leopardstown December (2m. 175yds. 'chase).

33 IRISH KNIGHT II. Carried 13-5 when beaten 9l., 5l. by Kirkvale (11-12) and Miss Fagitive (11-5) Louth Hunt April (5½m. 'chase).

20 NICE TOKEN. Unplaced with 11-2 to Drintown (11-0) Naas March (2m. 40yds. 'chase). Carried 11-9 when fourth of 17 to Drintown (11-7) Leopardstown February (2m. 175yds. 'chase).

Above are declared runners.

4.0 — MALAHIDE HANDICAP HURDLE of 75 sovs. Second 10 sovs., third 5 sovs. 1 m. 6 f. Age st. lb.

KNIGHT'S BATTLE (Mr. A. D. Comyn) ..... Ussher 6 12 7
GIPSY JANE (Mrs. H. D. Beamish) ..... Beamish 5 11 5
BELLE AURORE (Mr. Jas. Fox) ..... Owner a 11 0
LERIDA (Mr. J. S. Leonard) ..... Leonard 6 10 6
SAME AGAIN (Mr. E. Delany) ..... Owner a 10 5
CHALKLANDS (Mrs. E. M. O'Connor) ..... Private 4 10 5

Above are declared runners.

00 KNIGHT'S BATTLE. Unplaced with 12-7 to Philip's Fancy (11-12) Naas October (1¼m. hurdles). Unplaced with 12-4 to Sun Flame (11-5) Baldoyle August (1m. 7f. hurdles).

20 GIPSY JANE. See Same Again. Carried 11-5 when beaten 1l. by Priory Prince (11-7) Baldoyle October (1¼m. hurdles).

05 BELLE AURORE. Carried 10-9 when beaten short head, 2l. by Sea Fisher (10-11) and Devil's Bit (10-8) Baldoyle August (2m. 1f. 70yds. 'chase).

33 LERIDA. Carried 10-4 when beaten 3l., 5l. by Taugmalungaloo (11-5) and Ballymagarry (10-13) Downpatrick March (2m. 'chase). See Same Again. Carried 9-7 when beaten 10l., 4l. by Old French (10-0) and Silent Service (10-13) Baldoyle January (1¼m. hurdles). Same Again (9-7) was behind.

21 SAME AGAIN. Carried 9-10 when winning 1l., same from Captured Late (11-5) and Polonius (10-7) Baldoyle February (1¼m. hurdles). Carried 9-7 when beaten 7½l. by Polonius (9-9) Leopardstown February (2m. 75yds. hurdles). Lerida (9-13) was fourth and Gipsy Jane (11-1) further behind.

00 CHALKLANDS. Unplaced with 10-7 to Craftsman (10-12) Baldoyle February (1m. 7f. hurdles).

4.30 — ST. PATRICK'S STEEPLECHASE of 200 sovs. Second 30 sovs. Third 20 sovs. A steeplechase for maidens at entry. Weight for age, 2 m. 1 f. 70 yds. Age st. lb.

GOLD GATE (Mr. M. Macabe) ..... Parkinson 6 11 7
DASHING STAR (Mr. M. P. Minch) ..... Tyrrell 6 11 7
ROYAL RANSOM (Lady Helen McCalmont) ..... Walker 5 11 5
ANAKIM (Capt. H. de Burgh) ..... J. T. Byrne 5 11 5
SAHABELLE (Mr. J. A. Mangan) ..... Owner 5 11 0
CHOTA SAHIB (Mrs. H. G. Wellesley) ..... Wellesley 5 11 0
ACTIVE ANNE (Mrs. V. H. Parr) ..... Arnott 5 11 0
GAELIC PRINCE (Mr. J. J. Parkinson) ..... Owner 4 10 0

Above are declared runners.

00 DASHING STAR. Unplaced with 10-7 to Heartbreak Hill (12-7) Leopardstown February (3m. 100 yards 'chase).

21 ROYAL RANSOM. Carried 11-0 when winning 3l., 4l. from Drintown (11-5) and Iridos (11-7) Baldoyle February (2m. 1f. 70yds. 'chase). Gaelic Prince (9-9) was seventh of 17. Carried 11-7 when beaten 3l. by Anakim (11-7) Baldoyle January (2m. 1f. 70yds. 'chase). Gaelic Prince (10-2) and Active Anne (11-7) fell.

10 ANAKIM. See Royal Ransom and Gaelic Prince.

00 SAHABELLE. Unplaced with 11-0 to Prince of Tveagh (11-0) Baldoyle February (5½m. 'chase).

20 CHOTA SAHIB. See Gaelic Prince. Carried 11-7 when beaten 10l., 8l. by Drintown (11-7) and Shack (10-7) Leopardstown February (2m. 175yds. 'chase). Active Anne (11-7) was fifth of 17, and Gaelic Prince (10-2) further behind.

00 ACTIVE ANNE. See Chota Sahib and Royal Ransom.

00 GAELIC PRINCE. Carried 9-9 when fourth of 14 to Drintown (11-0) Naas March (2m. 40yds. 'chase). Chota Sahib (11-0) was fifth and Anakim (11-0) seventh. See Chota Sahib and Royal Ransom.

5.0 — COOLOCK HANDICAP STEEPLECHASE of 75 sovs. Second 10 sovs., third 5 sovs. 2 m. 1 f. 70 yds. Age st. lb.

A.P. (Mr. R. J. Duggan) ..... Ussher a 12 7
PEEL HALL (Mr. G. O'Meara) ..... Ashe a 12 0
CULTRUMER (Mr. F. J. Leonard) ..... Owner a 11 0
KOSCIE'S STAR (Mr. H. C. M'Nally) ..... Walker a 10 13
DEVIL'S BIT (Mr. T. W Barry) ..... Ryan 6 10 13
NICE TOKEN (Mr. J. T. Rogers) ..... Owner a 10 12
SACK (Mr. J. J. Parkinson) ..... Owner 5 10 1
SUPINA (Mr. J. J. Parkinson) ..... Owner 5 9 11
LADY HEATH (Mr. E. L. Lloyd) ..... Sikes 5 9 9

Above are declared runners.

11 A.P. Carried 11-9 when winning 1¼l., 3l. from Southern Hero (11-5) and Battle of Killiecrankie (11-3) Leopardstown February (2m. 175yds. 'chase). Devil's Bit (11-4) was fifth of 13. Peel Hall (11-9) fell.

20 PEEL HALL. See A.P. Carried 11-9 when beaten ¾l. by Philalice (10-5), with Cultrumer (10-7) 6l. behind Leopardstown December (2m. 175yds. 'chase).

31 CULTRUMER. Carried 10-2 when winning 3l., 25l. from Battle of Killiecrankie (11-0) and Ballynasagarry (10-9) Baldoyle January (2m. 1f. 70yds. 'chase). See Peel Hall.

00 KOSCIE'S STAR. Carried 11-6 when fourth of 7 to Zag (10-7) Leopardstown December (3m. 100yds. 'chase). Carried 11-6 when fourth of 5 to Sea Fisher (11-2) Baldoyle October (3m. 'chase). Carried 11-2 when winning 1¼l. from Schoolvenir (9-9) and East Galway (12-12) Leopardstown August (3m. 100 yds. 'chase).

00 DEVIL'S BIT. Unplaced with 12-0 to Battle of Killiecrankie (12-0) Baldoyle February (2m. 1f. 70yds. 'chase). See A.P.

00 NICE TOKEN. See Kinsealy Chase.

00 SACK. Unplaced with 9-7 to Prince of Tveagh (11-0) Baldoyle February (5½m. 'chase).

00 SUPINA. Unplaced with 9-9 to Knight's Battle (12-5) Bellewstown July (1m. 5f. hurdles).

00 LADY HEATH. Unplaced with 9-9 to Sea Fisher (11-6) Baldoyle January (3m. 'chase). Carried 10-2 when fourth of 7 to Philalice (10-9) Leopardstown December (2m. 175yds. 'chase.).

RUGBY FOOTBALL.

ENGLAND V. SCOTLAND.

IRISH REFEREE FOR FINAL MATCH.

Dr. J. R. Wheeler, of the Ulster Branch, I.R.U., has been appointed referee for the England v. Scotland match at Twickenham on Saturday. Dr. Wheeler played as outhalf for Ireland against England, Scotland, Wales and France in 1922, and against England in 1924.

INTER-PROVINCIAL SCHOOLS' TEST.

TEAMS FOR TO-DAY'S MATCH.

What promises to be a highly interesting game will be played to-day between the Leinster and Munster Schools. Originally arranged to be played at Donnybrook, the venue has been changed to Lansdowne road, and the kick-off will be at 2.30. Teams:—

LEINSTER.

Full-back—J. Watters (Newbridge).
Three-quarters—L. J. Healy (Blackrock), D. F. Lynch (Blackrock), H. Murphy (Pres., Bray), T. Widger (Castleknock).
Half-backs—P. Quinn (Belvedere) (capt.), H. Finlay (Castleknock).
Forwards—T. Boland (Castleknock), T. C. Boland (O'Connell st), H. Good (Wesley), J. Ryan (Blackrock), J. Laycock (Roscrea), B. McDermott (Newbridge), T. Early (Clongowes), P. Cassels (Pres., Bray).

The Leinster team to meet at Jury's Hotel, College Green, at one o'clock sharp, and those who played against Connaught to be provided with their jerseys. Reserves to attend at Lansdowne road at 2.15, as follows—C. Tait (Mountjoy), F. Scott (Blackrock), R. Cruise (Pres., Bray), J. McConnell (Wesley), L. Lohr (St. Mary's, Dundalk), D. Hyde (Blackrock), J. Hill (Mountjoy).

MUNSTER.

Full-back—P. Hickey (C.B.S.).
Three-quarters—D. Lane (C.B.C.), W. Nester (C.B.C.), W. Walpole (Crescent College), J. K. Dempsey (P.B.C.).
Half-backs—M. Russell (C.B.S.) (scrum), T. Barry (P.B.C.).
Forwards—J. Browne (C.B.S.), D. Barry (Crescent College), C. Martin (Rockwell), H. O'Sullivan (P.B.C.) (capt.), D. Reardon (C.B.C.), M. O'Connor (St. Munchin's), W. Kennedy (Rockwell), J. Kennedy (St. Munchin's).
Substitutes (to travel)—M. Gowran (P.B.C.) and J. Barnett (P.B.C.).

ULSTER SENIOR CUP HOLDERS BEATEN.

In the re-played semi-final of the Ulster Senior Cup yesterday, Collegians beat the holders, Instonians by one penalty goal and one try to one try. Siggins kicked the penalty, and Lyttle got over for the winners, and Goldsborough scored for Instonians. Collegians meet Queen's in the final on Saturday next.

BANKERS' CUP FINAL.

The Bankers' Cup final will be played next Tuesday, 22nd inst., at Lansdowne road, at 4.30

LANSDOWNE F.C.

The general meeting will be held in the pavilion, Lansdowne road, on Friday, April 15th, at 8 o'clock. Annual dinner, April 13th.

King's Hospital Past—J. Fitzgerald, G. Levis, E. Carry, C. McCollum, P. Stewart, T. Wall, P. Patton, C. Guy, R. A. Bond, C. Faichney, J. Hipwell, E. Taylor, T. Johnston, B. Humphreys, C. McGovern.

RICHMOND IN FINAL OF HOSPITALS' CUP.

RICHMOND	3	ST. VINCENT'S ...	3

Having played a draw of three points each in the second semi-final of the Dublin Hospitals' Cup, Richmond (holders) and St. Vincent's met again yesterday in the College Park, Richmond winning by a goal and a try to a try, and qualifying to meet Adelaide Hospital in the final.

It was a poor, scrappy game, on a very hard pitch, and tended to become a bit rough near the close. Richmond, who played an extra back and seven forwards, may be considered rather lucky to have won, for St. Vincent's had a good deal of the play for the greater part of the second half, and the score that gave Richmond the victory was against the run of the game.

A couple of minutes before the interval Morgan Crowe broke away from midfield, and though Bailey pulled him down on the line, O'Gorman got over for out. Mullaney's kick being wide. St. Vincent's equalised at once, Dawson sending in Bailey, Phelan's kick failing short. For twenty minutes in the second period St. Vincent's kept up a strong pressure, but Cotter, following up a Richmond kick ahead from a rush, got through for a good try, which Mullaney converted.

Richmond Hospital—P. Mullaney; J. O'Gorman, M. Crowe, J. Hanlon, J. Cotter; R. T. Sandys (j); J. Maguire, J. Hill; R. V. Tighe, R. C. Sutton, T. J. Gregg, B. Birney, B. T. Bardon, J. McKeogh, P. D. O'Rourke.

St. Vincent's Hospital—C. Stanford; M. J. O'Sullivan, J. Sheehan, J. Bailey, T. P. Phelan; F. Dawson, A. P. Barry, K. Meiletl, B. Macauley; P. Duff, R. Stanford, J. Madigan, J. Meagher, T. J. Tierney, B. Cullen.

Referee—Mr. D. C. Pickeman

TO-DAY'S FIXTURES.

Leinster v. Munster (Schools' Interprovincial). Lansdowne road, 2.30.
King's Hospital Past v. Present. Blackhall place, 4.30.

RUGBY NOTES.—From all quarters and reports of all important matches apear in "THE IRISH FIELD." Published every Saturday. Price 2d.

BOXING.

U.C.D. NARROWLY BEATEN.

PHOENIX	6	U.C.D.	5

After a splendid night's boxing at 86 St. Stephen's Green, Phoenix defeated U.C.D. representatives by 6 bouts to 5. The best contest of the night was that in the middle-weight class, in which R. J. Bowe, after a clever display, defeated the ex-Irish welter-weight champion, W. Wright.

Fly-weight—D. O'Riordan (U.C.D.) beat M. Byrne (P.) on points.
Bantam-weight—L. B. McDermott (U.C.D.) beat E. Fitzpatrick (P.) on points; M. McDermott (P.) beat J. J. Mullins (U.C.D.) on a technical k.o. in the third round; O'Connor (P.) k.o. J. Corrigan (U.C.D.) in the third round.
Feather-weight—H. Larner (P.) k.o. P. Carr (U.C.D.) in the first round; D. J. Coveney (U.C.D.) beat Griffith (P.) on points.
Light-weight—T. Jones (U.C.D.) beat M. Gaffney (P.) on points.
Welter-weight—D. Behan (P.) beat B. Colgan (U.C.D.) on points; E. Quirke (P.) beat C. Cooney (U.C.D.) on points.
Middle-weight—R. J. Bowe (U.C.D.) beat W. Wright (P.) on points.
Cruiser-weight—F. Phelan (P.) beat J. Guihan (U.C.D.) on points.

WOMEN'S HOCKEY.

TO-DAY'S FIXTURE.

Senior League—Newcomes v. Dublin University Temple Hill, 5.0.
Muckross 2nd v. Monkstown 2nd. L.C.C., Rathmines, 5.0.
Dublin University, 2; Maids of the Mountain, 0.

Dublin University—Misses Cox; Buchanan, Leonard; Conan, MacDonogh, Northridge; Koenigs, Wheeler, McKay, French, Furry.

GREYHOUND RACING.

AT HAROLD'S CROSS PARK.

WHAT LADDIE SCORES IN SMART STYLE.

What Laddie followed up a recent success by winning the Leinster Plate last night at Harold's Cross Park, and the performance was a good one, for he was not too well away. Marlinstown Lass made amends for a recent defeat by taking the Munster Plate, but it was only by a neck that she stayed off a determined challenge by Glenatal Foam. Details:—

ULSTER PLATE—Mr. J. McMorrow's bk. d. MARCH SLYLY (3) (White Fox—Serene Girl), 6 to 4, 1; Mr. M. Mullally's FINGER POST (1), 4 to 1, 2; Mr. T. Redmond's SIDE CAR (2), 3 to 1, 3. Also ran—Supposing (4), 6 to 1; Coloured Jobs (5), 4 to 1. Two and a half lengths; one and a half lengths. 31.06 secs.

METROPOLITAN HURDLE—Mr. E. C. Kelly's w. f. d. HOT CORDIAL (3) (Wahbe—Pepper Wine), 6 to 5, 1; Mrs. D. Cunningham's CRUTHFEATHER (1), 5 to 2, 2; Mr. M. Harte's COULSON LAD (4), 2 to 1, 3. Also ran—Beggar's Camp (3), 5 to 2. A short head; six lengths. 32.55 secs.

LEINSTER PLATE—Mr. J. Wall's bk. d. WHAT LADDIE (5) (Spalding Bishop—What's What), 2 to 1, 1; Mr. J. Delaney's SCOTSTOWN ROVER (3), 6 to 1, 2; Mr. E. O'Sullivan's JACK KNOWS (2), 2 to 1, 3. Also ran—Aberdeen (1), 5 to 2; Golden Prince (4), 8 to 1; Romeric (5), 10 to 1. Two lengths; one and a half lengths. 30.55 secs.

MUNSTER PLATE (585 yards)—Mr. L. Leech's bd. h. MARLINSTOWN LASS (1) (Guiding Rose—Betting Tax), 3 to 1, 1; Mrs. Humphrey's GLENATAL FOAM (4), 6 to 4, 2; Mr. A. O'Connor's CLASSIC DICK (5), 4 to 1, 3. Also ran—Hearty Fellow (2), 3 to 1; South Offaly (6), 6 to 1; Boasted Star (3), 10 to 1. A neck; three lengths. 34.88 secs.

MIDLAND HURDLE—Mr. J. J. Kiely's r. f. d. NOTURNALIST (3) (Lemington—Methusham Abbess), 6 to 2, 1; Mrs. E. Lawless's GREY HILL (1), 4 to 1, 2; Mr. M. Kelly's COBBLER'S JOB (2), 4 to 5, 3. Also ran—Arrears Go On (4), evens. Three lengths; same. 33.57 secs.

CONNAUGHT PLATE—Mr. H. McElligott's bd. d. SILVER FLUFF (6) (Mutton Cutlet—Golden Sunrise), 6 to 4 on, 1; Mr. F. Carton's CHEERFUL KNIGHT (2), 3 to 1 agst., 2; Mr. R. Kelly's SHELL HILL (1), 5 to 1, 3. Also ran—Knockaimon (5), 100 to 8; Daffodil (3), 10 to 1; Gentleman Jack (4), 100 to 8. Three lengths; six lengths. 30.95 secs.

LIFFEY PLATE—Mr. J. Wafer's bd. d. WENEBRIK (1) (Lenin—Saucy Nell), 5 to 2, 1; Miss V. Gilmore's NICE PRINCESS (3), 4 to 1, 2; Mr. S. Purtill's PRISON BAR (6), 8 to 1, 3. Also ran—Eiris (5), 6 to 4; Gosha (4), 6 to 1; Honest Hand (2), 6 to 1. One length, three lengths. 31.18 secs.

SHELBOURNE PARK—TO-NIGHT.

8.15—**DUBLIN STAKE** (525 yards)—Camp Prince, Beaded Brumigan, Auld Dagger, Ayrfield Jeff, The Gullet Boy, Ruthless Jem, Jack the Trick, Cantilever.

8.35—**SHELBOURNE HURDLE** (525 yards)—Jimmy Boy, Jay Dee, Ayrfield Bud, Camp Chief, Magourna Leader, Bremen's Crew.

8.50—**SHELBOURNE STAKE** (600 yards)—Carmelius, Rockett's Cross, Mill Farm, Modern Man, Cointreau, Joe's Hand, Contrary Captain, Southern Leader.

9.10—**GLOUNANNA BITCH STAKE** (525 yards)—Head the Trick, Ayrfield Branch, June Clover, Jersey Lily, Reckless Rubia, Cullentra Lady, Nice Princess, Old Time Song.

9.30—**CELTIC HURDLE** (525 yards)—Pillion Girl, Swift Waitress, Lady Celbridge, Wonder Bottle, Roving Martin, Surface Water.

9.45—**SANDYMOUNT SPRINT** (355 yards)—Dublin Guard, Sanford Hill, Barcelona, Follow the Flag, Military Band, Gentle Tomboy, Bachelor Tom, Brown Thorn.

10.0—**CITY PLATE** (525 yards)—Freda's Walk, Ruthless Rubia, Brookhill Lady, Belafore, Gentle Mover, Prudent Margaret, Jolly Joan, Rare Daisy.

CELTIC PARK—TO-NIGHT.

7.45—**METROPOLITAN HURDLE**, 600 yards.—Manly Master, Serina, Easter Lamb, Ramble Away, Sobs.—Knock Cross, Old Rigadoo.

8.5—**SPRING CUP**, 550 yards. Heat 3.—Old Engine Joe, Fern Valley, Automobile, Glen Albany, Wicklow Beauty, Rokeel Hero.

8.20—**BALMORAL STAKES**, 550 yards.—Kavan Kope, Claremont Pride, Reklaw Jim, Manly Rattler, Jack o' Doris, Rockatale. Sub.—Breezy Boy.

8.40—**SHELBOURNE HURDLE**, 525 yards.—Moving Star, Odd Blanco, Amaracam, Courageous. Sub.—Reggie.

9.0—**SPRING CUP**, 550 yards. Heat 4.—Master Chant, Beauty's Model, Marquis of Dromore, Santa Rola, Storm Proof, Passing Cloud.

9.20—**MALLUSK STAKES**, 525 yards.—Glenshesk, Kashmir's Fancy, Roseland Pride, Glen Vista, Over Proof, Drumnadrough Boy. Sub.—Brandman.

9.35—**ANGLESEY STAKES**, 375 yards.—Successful Son, Big Model, Jerry Wangle, Solvent Surety, The Chemist, The Panther. Subs.—Sakda, Make Up.

INJUNCTION AGAINST BOOKMAKERS.

An interim injunction, pending the hearing of an action restraining eight Belfast bookmakers from operating at the Celtic Park greyhound racing track, where a totalisator has been installed, was granted yesterday in the Northern Ireland Chancery Court to the National Greyhound Racing Association, Ltd., Shelbourne Park, Dublin.

GOLF.

LEINSTER ALLIANCE.

A fourball competition v. bogey will be held at Newlands on next Sunday. There will be draws for partners, the first at 10 o'clock. An 18-hole foursome will be played in the afternoon. The following clubs have consented to grant on above date the use of their courses to members of Newlands: Castle, Grange, Clontarf, St. Annes, Woodbrook, Hermitage, Killiney, Milltown and Dun Laoghaire.

The following is the draw for the second round of the Friendly Cup (the first-named has choice of course):—R. A. Dwyer v. W. Brown; Dr. P. O'Neill v. J. L. Crabbe; F. Canning v. D. Batchelor; R. Beattie v. E. W. Jeffares. Results should be sent to R. Beattie, 7 Airfield road, Rathgar, on or before Monday, 21st inst. Failure to notify results may lead to disqualification.

The Inter-Alliance competition, Leinster v. Ulster, will be played at Knock on Monday, 4th April.

CLUB NOTICES AND REPORTS.

PORTMARNOCK.

St. Patrick's Cup—Qualifying round will be played for to-morrow. Starting times can be booked at the clubhouse. Fourball v. bogey in the afternoon.

ROYAL DUBLIN.

To-morrow—Lunaden medal. bogey.

NEWLANDS.

Ladies' Section—Monthly medal won by Mrs. T. Byrne (25). 81.

CARLOW.

St. Patrick's Day fixture—Fourball v. bogey (open). Draws from 11 a.m.

CASTLE.

To-morrow (St. Patrick's Day)—St. Patrick Challenge Cup. Afternoon, fourball v. bogey (sweep). Friday evening, dance in the clubhouse, 8.30 to 1.30.

Ladies' Branch.—Box finals—Miss P. Seaman (22). 79. March medal—Class I.—Mrs. James Dowling, 4 down. Class II.—Miss P. Seaman, 4 up. Class III.—Mrs. Jeffrey, all square. March 21st—Prize presented by Messrs. Crotty, flag.

DUN LAOGHAIRE (KINGSTOWN).

To-day—Men's 18 holes, strokes, sweepstakes. Open to member, 5 day members and country members.

SKERRIES.

St. Patrick's Day—St. Patrick's Cup (presented by the late J. J. Gailey, Esq.), 18 holes v. bogey. Last draw 1 o'clock. Saturday next—Monthly medal (strokes).

MILLTOWN.

Ladies' Branch—Majority Cup—The following have qualified:—1st class—Mrs. Power v. "A. N. Other." Miss Redington v. Mrs. Rose, Miss Sherlock v. Miss Moore, Miss Jackson v. Miss Leonard. 2nd class—Mrs. Jones v. Miss Ryan, Mrs. Clarke v. Mrs. Kilduff, Mrs. Neary v. Miss Nugent, Miss P. Bowe v. Miss Macnicol. First round to be played on or before Thursday, 24th March.

HOWTH.

To-morrow—Sweepstakes: Forenoon, singles, strokes; afternoon, fourball v. bogey.

Ladies' Branch—Officers for 1932:—Captain, Miss Ryan; treasurer, Miss O'Donohoe; secretary, Miss M. L. Spence. Saturday next—First monthly medal. 18 holes strokes. Arrange partners.

KILLINEY.

To-morrow—Sweepstakes, fourball.

Ladies' Branch—March medal—Class I.—Mrs. Maunsell (18), 74. Class II.—Miss Haipin (22), 64. Friday April 1st—Prize presented by Mrs. Place, Blaques.

ROYAL PORTRUSH.

March medal—S. E. Bingham (16), 76; F. J Byrne (scr.), 75.

RATHFARNHAM.

To-morrow—Morning, 18 holes, strokes. Afternoon, mixed foursomes v. bogey.

CARRICKMINES.

To-morrow—Sweepstake (eclectic), men's singles, 9 holes, limited to 3 rounds (27 holes). Open to visitors playing with members.

MALAHIDE.

To-morrow—St. Patrick's Cup, 18 holes, strokes. A special general meeting will be held in the clubhouse on Saturday next at 5.30. All members are requested to attend.

NEWLANDS.

St. Patrick's Day competitions—Morning, 18 holes, stroke. Afternoon, 9 holes, stroke. Mixed foursomes; draw for partners.

CLONTARF.

To-morrow—St. Patrick's Cup, 18 holes, strokes; limit 18 handicap; first 16 to qualify. Prizes for 1st and 2nd best nets. Draws for partners. Afternoon, fourball sweep.

ISLAND.

To-day—Open competition, in two classes, for prizes presented by the clubs. Post entries. Arrange opponents

LACROSSE.

WALES BEAT IRELAND.

WALES	14	IRELAND	2

Wales defeated Ireland by 14 goals to 2, at Cardiff yesterday. Wales, who were runners-up to England in the international championship last year, were a far superior team, and a feature of their success was the sound play of the defence.

The scorers for Wales were: Miss M. Lewis (South) (capt.) six, Miss M. Lockley (South) two, Miss M. Gethin Lewis (South) four, Miss A. Lockley (South) and Miss M. Watkins (South). The scorers for Ireland were: Miss Rotherham (Pioneers) (capt.) four, and Miss D. Hyde (Belfast).

POINT-TO-POINT.

THE MEATH HUNT SPORTSMAN'S.

EXCITING FINISHES AT DALYSTOWN.

The Meath Hunt has not had a more successful reunion than yesterday's at Dalystown, at which ideally situated venue a huge company enjoyed the Sportsman's races under the pleasantest possible conditions. Several animals with engagements at Fairyhouse and Punchestown were saddled, and their presence gave an added interest to the sport, which was first class.

Mr. C. Cosgrave's Manor Boy, who holds a liability in the Farmers' race at Fairyhouse, put up a 7lb. penalty in the heavy weight race, and those who fancy his chances on Easter Monday must have been pleased with his performance, and the manner in which in a fast-run and exciting finish he beat Marksman by a length. This was a particularly fine race, but an even better one was the Carrollstown Cup, in which the Mullingar mare, Lady Dennis, stayed on to win by a short head from Royal Czar, and spring a surprise, with Oberstown Star only a couple of lengths behind the pair.

Then came a thrilling finish between Cyclone Billy and Kilmoroney for the Ladies' Race. About a mile from home Mrs. Baggallay on her grey gelding was leading Mrs. Master's on Cyclone Billy, and Kilmoroney cleared the last fence just in front. Cyclone Billy, however, came with a rush in the run-in, and Kilmoroney swerving slightly was beaten by half a length

Blarney Castle, a winner over the Westmeath country, was ridden by his owner, the Marquis de Buissac, in the Open Middle-weight Race, and seemed to have his work cut out for him until Tony IV. came to grief at the third last fence, and was so badly injured that he had to be destroyed. All through, however, Blarney Castle occupied a prominent position, and, drawing right away in the last half-mile or so, he won very easily from Top Knot. Feather Cot is entered for the King's Cup at Fairyhouse and the La Touche Memorial Cup at Punchestown. Lord Fingall now had the mount on Major North-Bomford's gelding, who never put an iron astray, and won comfortably from Miranda. In a big field for the Farmers' Race Mr. T. J. Cosgrave's consistent performer, Mowall, who holds a few engagements at Fairyhouse and Punchestown, his next appearance being in the King's Cup, always had the issue in his safe keeping.

HEAVY-WEIGHT HUNT RACE. Weights, 14st. About 4 m.

Mr. C. Cosgrave's ch. g. MANOR BOY, by Hopeful Bachelor, d. by Don Juan, 5, 14-7 ..... Mr. G. Robinson 1
Mr. P. D. Cullinan's MAREKMAN, aged ..... Mr. H. Rooney 2
Mr. H. J. Kirwan's MILLFIELD, aged ..... Owner 3

Also ran—Major C. Chaloner's Billy Boy (Mr. J. T. Ennis), Mr. R. Cargill's Flying Scud (Mr. Mahony), Mrs. Baggallay's The Captain (Lord Fingall).

Won by a length; five lengths.

CARROLSTOWN CUP — Weight-for-age, etc. About 3 m.

Mr. T. Downes's ch. m. LADY DENNIS, 5, 11-7 ..... Owner 1
Mr. F. Rogers's ROYAL CZAR, 4, 12-0 ..... Mr. P. Nugent 2
Mr. R. Cargill's OSBERSTOWN STAR, 5, 11-7 ..... Mr. A. Rodgers 3

Also ran—Mr. T. J. Cosgrave's Sex You (Mr. G. Robinson), Mr. M. Fitzgerald's Rasputin (Owner), Mr. G. Malcomson's Heber's Mount (Owner), Mr. F. D. Cullinan's Rhodian (Mr. I. R. Alder).

Won by a short head; two lengths.

LADIES' RACE (Cup presented by Capt. Fowler, M.F.H.). Weights, 11st. and over. About 3 m.

Sir T. Ainsworth's b. g. CYCLONE BILLY, by Wildair—Dunney Lass, a, 11-7...Mrs. Masters 1
Mrs. Baggallay's KILMORONEY, 6.....Owner 2
Major J. W. O'Kelly's HOPEFUL BIRD, aged ..... Miss F. Byrne 3

Also ran—Mrs. Bibby's Totalizer (Owner), Duc de Stacpoole's Irish Pearl (Miss J. Manly), Mr. E. Wilkinson's Kostic (Owner).

Won by half a length; four lengths.

OPEN MIDDLE-WEIGHT RACE (Cup presented by Captain Hornsby, M.F.H.). Weights, 13st. or over.

Marquis de Buissac's BLARNEY CASTLE, by Rathdennis—Killiney ..... Owner 1
Mr. A. G. Fitzgerald's TOP KNOT, aged ..... Owner 2
Mr. T. Cosgrave's GOLDEN TWINKLE, 6 ..... Mr. G. Robinson 3

Also ran—Hon. R. Plunkett's Tony IV. (Owner), Mr. M. Fitzgerald's Rasputin (Owner).

Won easily; ten lengths.

LIGHT-WEIGHT HUNT RACE—Weights, 12st. 4 m.

Major North-Bomford's b. g. FEATHER COT, by Cottage—Feathery, aged ..... Lord Fingall 1
Mr. R. Cargill's MIRANDA, aged ..... Mr. J. Keator 2
Mrs. P. D. Cullinan's MARTINI II., aged ..... Mr. H. Rooney 3

Also ran—Mr. H. J. Kirwan's Silver Strand (Owner), Mr. J. McCann's Legere (Mr. J. McCann), Mr. G. Robinson's Yellow Image (Owner), Mrs. Wall's Duchess (Mr. P. Mahony).

Won by three lengths; half a length.

FARMERS' RACE (Cup presented by Lord Holmpatrick). Weight-for-age, etc. About 3 m.

Mr. T. Cosgrave's br. g. MOWALL, Mother—Lady Lester, 5, 13-5.....Mr. J. T. Ennis 1
Mr. T. J. Cosgrave's BALLINAKILL, 5, 12-0 ..... Mr. G

RESIDUAL AND CONSOLATION PRIZES IN SWEEPSTAKE.

NEARLY £160,000 GIVEN AWAY YESTERDAY.

GREAT BRITAIN AGAIN HEADS THE LIST.

TEN residual prizes of £3,947 17s. and 1,200 consolation prizes of £100 were drawn from the large drum at the Plaza, Dublin, yesterday in connection with the Hospitals' Trust sweepstake on the Grand National. None of the big prizes remains in Ireland.

Of the consolation prizes, eighty-six went to addresses in Ireland. Great Britain again took the lion's share, no fewer than 890 going across the water. The United States drew eighty-six, and the remainder were scattered throughout the world. To-day one thousand prizes of £100 will be distributed.

The following is yesterday's draw:—

TEN RESIDUAL PRIZES OF £3,947 17s.

DR 24833—GERTRUDE TRUMAN, Hotel Metropole, Brighton.
CL 51253—"297," Tantah, Peebles, Scotland.
MR 57798—"SANDY," The Castle, Stirling, Scotland.
MD 73916—"E. J. A.," 315 Clarence Flats, Kentish Town, London, N.W.1.
LX 27122—PEICE, 22 Brooklands road, Halton, near Wakefield, Yorkshire.
CH 83275—"CAT," Newart Hill, M.C.W.I.
EC 76109—"ALMINA," 524 Coristene Blds., Montreal, Que., Canada.
MC 85350—R. Holsworth, Mentone, High road, North Finchley, N.12.
CL 39028—"COPE," Llwynmapsis Cott., Prill, Oswestry, Shropshire.
EP 78243—"AJAX," P.O. Box 1,243, Johannesburg.

CONSOLATION CASH PRIZES OF £100.

IRISH WINNERS.

CO. ANTRIM.

BEGGS AND SHODDY, 17 Davis street, Carrickfergus—DE 85695.
"CHICAGO MAY," Station road, Randalstown, Co. Antrim—CE 23332.

CO. ARMAGH.

McCANN, BRIDGET ANNE, Curry Hughes, Derry, Noone, Keady, Co. Armagh—LZ 44635.
"NEEDY," Lurgan—AM 10362.

BELFAST.

"HOPEFUL," 95 My Lady's road, Belfast—HK 09436.
"HYDRAULIC," 114 Walmer street, Belfast—AJ 02242.
"TWO GIRLS," 42 Craigavad street, Belfast—HC 20212.
"BOBBIE" SYNDICATE," 9 Whitewell Crescent, Whitehouse, Belfast—HJ 11853.
ANGUS, JAMES, 13 Albert Bridge road, Belfast—CA 58535.
"DREAMS COME TRUE," 103 Charles street, South, Belfast—AK 10475.
LILBURN, E. L., 8 Queen street, Belfast—HN 25596.
CARSON, J., Union Club, Belfast—CA 21538.
"TEN HOPEFULS," 25 Canning street, Belfast—DR 41945.
"ERIN'S ISLE," 60 Upper Queen street, Belfast—DD 45621.
"EKRALC," 80 Christopher street, Belfast—HE 86356.
"THIRD TIME LUCKY," 52 Havana street, Belfast.
MAGILL, J., 8 Penrose street, Belfast—DJ 48758.

CO. CAVAN.

REILLY, THOMAS, Derrycramp, Cavan—MM 79029.

CO. CLARE.

CUNNINGHAM, CATHERINE, Tierrarna, Killimer, Ennis, Co. Clare—LS 68226.

CORK.

CARROLL, J., 291 Old Youghal road, Cork—CQ 09967.
O'CONNOR, Mrs. MARY 19 South terrace, Cork—CR 05253.

CO. CORK.

"THIRTY-ONE," Midleton, Co. Cork—LV 31709.
BARRETT, P.; SULLIVAN, DANIEL; CREMIN, C.; NEVILLE, JOHN; Macroom, Co. Cork—KX 58795.
O'SULLIVAN, KATHLEEN, Allihies Mines, Co. Cork—KA 55464.

DUBLIN.

KELLY, JOHN, 80 Bride street, Dublin—BX 47862.
INGLASS I. S., 12 St. Joseph's place, Dublin—DA 58979.
MOOREHEAD, MRS. E. J., 29 Mespil road, Dublin—HW 19344.
KELLY, MATTHEW, 11 O'Curry road, S.C.R., Dublin—AE 08847.
CLAYTON, MRS., 29 Brighton road, Dublin—KK 62376.
"PANSY," 11 Upper Mount street, Dublin—DX 48362.
"OPTIMISTS," c/o. Miss Peg McCarthy, Richmond Hospital, Nurses' Home—CT 36165.
PERFUME, 83 Thorncastle street, Ringsend, Dublin—JR 59014.
GRAHAM, R. D., and CAPT. R. A. YOUNG, 2 Lower Hatch street, Dublin—LK 35019.
"NUMBER NINE," 42 Nassau street, Dublin—MH 10299.
"MICKEEN," 18 Aberdeen street, Dublin—AD 47577.
"CRUISGIN LAN," 26 Philsborough road, Dublin—KS 05090.
"CITACCTANT," Exchange Buildings, Lord Edward street, Dublin—LX 40175.

CO. DUBLIN.

"JOE GOWAN'S BOOK," Harbour, Skerries, Co. Dublin—HE 55664.
"GRANNY," Quo Vadis, Clarens road, Seapoint—BL 05205.
"PIPER," 12 Carysford road, Dalkey—BN 19715.
"TONY," 6a Mellifont avenue, Dun Laoghaire, Co. Dublin—HH 23715.

CO. DOWN.

McCLENAGHAN, S., Carginagh, Kilkeel, Co. Down—MQ 59924.

CO. DONEGAL.

"M.C.T.M.," Finn House, Ballybofey, Co. Donegal —CK 19395.
BOYEE, DANIEL, Oldtown, Letterkenny, Co. Donegal—LS 45476.

CO. FERMANAGH.

LIVINGSTON, M. M., Feddans, Garvery P.O.—HY 47749.

CO. GALWAY.

CASARA, Greely's Medical Hall, Galway—CL 39970.
CLOHERTY, HONORIA, 10 Lower Dominick street, Galway—CL 39921.

CO. KERRY.

"T.W.B.D," Six Mile Bridge, Headford, Killarney, Kerry—LB 62280.

CO. KILDARE.

"SABBY TOM," c/o Barrow Drainage, Monasterevan, Kildare—MM 81222.

CO. LOUTH.

"ALPHA FIRST," 7 Shop street, Drogheda—DE 17840.

CO. LIMERICK.

HARTNETT, J. J., Ballyhahill, Ballingarry, Co. Limerick—MJ 20897.
"MINSTREL BOY, ROSCREA," c/o T. P. Dillon, 9 Treaty terrace, Limerick—DR 26162.
NAUGHTON, MISS, Clonlara, Limerick—HK 78233.
"IRELAND," "LUCKY DRAW," c/o Mrs. O'Keeffe, C.G.S. Clare street, Limerick—LK 51404.
HANRAHAN and CO., J., 47 Henry street, Limerick—BW 60140.
O'CONNOR, MRS. ELLEN, Post Office, Crecora, Co. Limerick—HL 61875.

CO. LONDONDERRY.

"DARKIE," Londonderry—DH 59449.
"THE SMILER," Church street, Magherafelt, N. Ireland—DP 42175.
"VENEO," 12 Queen street, Londonderry—BB 87695.

CO. MAYO.

LUNN, JOHN T., Letterlough, Newport, Co. Mayo—LX 58257.
"THE WINNER," Kiltala, Co. Mayo—LH 24094.

CO. MEATH.

"PICK-ME-UP," Charlestort, Kells, Co. Meath—LD 59484.

OFFALY.

"THE BALLYBURLEY SIX," Offaly—CE 25172.

CO. ROSCOMMON.

TUOHY, PATRICK, Castlerea, Co. Roscommon—KT 02990.
SHIVNAN, and three others, Ballyfarnon, Boyle, Co. Roscommon—KE 34414.
FREYNE, MRS. Avondale, Tource, Ballaghaderen—DA 07925.
MISS MURPHY, MISS TOURELL, MR. GILMORE, MRS. McHUGH, Caltra, Ballinasloe —CQ 46953.
"LOVELIEST," Caltra, Ballinasloe—CQ 46955.

CO. SLIGO.

"BROWN EYES," Ballincar, Sligo—HH 82781.

DREW OTTAWA.

Mr. Louis Nestor ("Rotson"), of 28 O'Connell street, Limerick, purchaser of a ticket that drew Ottawa.

CO. TIPPERARY.

DROHAN, MRS. MADELINE, Ballynevin, Carrick-on-Suir—AL 05552.
"MUTTON CHOP WHISKERS," Killenaule, Thurles, Co. Tipperary—LX 47092.
TUOHY, MR., c/o Miss A. Dunne, Mitchell street, Nenagh—LP 30796.
"YOUR EYES DUCKIE," Ballyvista, Emly, Knocklong, Co. Tipperary—LA 68057.
O'NEILL, D., and others, 35 Mitchell street, Newcastle—CK 38906.
KIELY, MICHAEL F., 25 Mary street, Clonmel, Co. Tipperary—KC 71687.
"UP TIPP," Clogheen, Cahir—LH 48064.
CROSSLEY, PADDY, LEE, DAN; SCALES, JOHN, Kenyon street, Nenagh—LW 78580.

CO. TYRONE.

CLARKE, JAMES, AND ANOTHER, Fallagh—DZ 16301.

CO. WATERFORD.

BETTS, MRS. KATHLEEN, Kilmacthomas, Co. Waterford—CK 52026.
PAIS, 20 Barrack street, Waterford—AL 04835.

CO. WESTMEATH.

"BOYNE VALLEY," Dublin road, Castlepollard, Co. Westmeath—DT 29589.

CO. WEXFORD.

"H. S. B." 22 Ard-na-Greina, New Ross—HW 86768.
O'NEILL, Mr. MYLES, Clone, Ferns—HL 25700.

OPTIMISTIC.

Mr. Daniel J. Roche ("Prudential"), of Boyne View, Drogheda, who has drawn Hank.

CO. KILKENNY.

MALONE, Miss A., Rochestown, Mullinavat—LP 23204.

LEIX.

PHELAN, WILLIAM, Farrenglish, Ballacolla, Queen's Co.—LA 68758.

A DERRY SYNDICATE.

Five of the syndicate, "Eleven of Us," that drew Ballyhanwood. They are employed by Messrs. O'Neill and McHenry, wholesale merchants, Londonderry.

AT SEA.

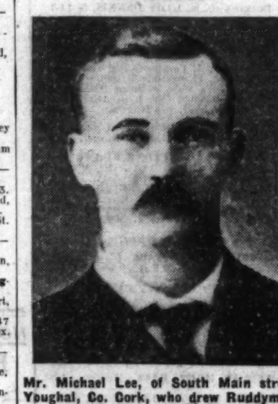

Mr. Michael Lee, of South Main street, Youghal, Co. Cork, who drew Ruddyman, is a seaman on board the Orestes, which is at present on a voyage from Australia. He is due to arrive home early in April.

GREAT BRITAIN.

A

"ANSAS," 7 Porchester Court, Porchester Gardens, London, W.2—MM 22912.
"A HUG AND A KISS," 71 Bruntsfield place, Edinburgh—MS 35409.
"ABOVE ME," 1 Abbott's Park road, Leyton, E.10—TF 13108.
"ACCEPTABLE," 223 Bury Old road, Heaton Park, Manchester—HC 56070.
ACE (no address given)—BC 84063.
"ADEMBO," 21 Oxgate Gardens, Cricklewood, London, N.W.2—KD 28102.
"AGALAM," 9 Malinga street, London road, Manchester—CC 03970.
AGNES LEE, Lorete, Scarboro' road, Driffield, Yorkshire—CR 10068.
"AIRWELL," Bush House, Aldwych, London, W.C.2—CD 42500.
AIR," c/o L. Brooke, 46 Dorset street, London, W.—KC 68714.
ALDOUS, E. A., 57 Kirby street, Ipswich, Suffolk—MB 77673.
"ALTOGETHER BOYS"—BD 47127.
"AMALGAMATED," 40 Amdell road, Peckham, London, S.E.15—DM 51987.
"AMBLESIDE," 52c Queen's Gardens, Lancaster-gate, London, W.2—BC 41897.
"ANDY," 19 Tooke street, Mill Wall, London, E.14—HT 77056.
"ANNEX EXCHANGE HOTEL LIVERPOOL," 85 Stephenson street, Wavertree, Liverpool—AC 49058.
"ANOTHER GOOD MAN GONE WRONG," 1 Caledonia street, Paisley, Scotland—CB 42566.
"ANNE-BELLE," 31 St. George's square, Victoria, S.W.1—VI 39780.
"ARGRA," 439 Crown street, Glasgow.—HL 67636.
ARMSTRONG, Mr. C. H., Tiverlands, Clifton road, Lowgate-on-Tyne—HB 59255.
"ARTIFICIAL," Eastholm, Winterton, Stockton-on-Tees, Co. Durham—HR 50261.
ATEE, Mr. V. J., 27 Baker street High Wycombe, Bucks—LB 31958.
ANNIE LOUISE, 66 Fitzallan street, Kennington, S.E.—MA 22297.
ANDREWS, Mrs., 58 South parade, Hull, England —HL 35382.
A.G.F. SYNDICATE, 307 Lillie road, Fulham, London, S.W.6—KR 49284.

B

"BLACK CAT," 59 Washington road, Whalley Range, Manchester—DQ 14279.
"BABY JEAN," c/o Mr. Leime, 132 Clapham road, London, S.W.9—EN 07134.
BOB, Canal Garage, Boroughbridge, Yorks.—LK 41054.
"BLUE," 85 Manley road, Manchester—AA 06553.
"BULLRING, CALKERS," 3 Norfolk road, North Shields, Northumberland—KK 31616.
BURTON, Mrs. A., 83 Bulverayhe road, St. Leonard's-on-Sea, Sussex—MJ 13121.
"BRICK," Bank, Bigrigg, near Whitehaven—DD 56790.
"BOURNBROOK," 18 School road, Hall Green, Birmingham—BW 71729.
"BLACK CAT," 38 Valley Field street, Springburn, Glasgow N.—HB 90972.
"BLUE WING," 15 Gaskell street, Newport, Mon.—BV 21521.
"BROWNIE," Little Common, Sussex—KD 83647
"BOB," No. 1 Nelson road, Dovercourt, Essex, England—LW 95356.
"BESSONIA," 11 Braemore road, Hove, Sussex—BQ 49039.
"BLACK BESS," 79 Edward road, Penge, S.E.20—BD 65127.
BALDWIN, MICK, 12 Haywards road, Cheltenham—DC 85687.
"BUDDHA," 82 Boothferry road, Hull—BJ 70553.
"BETTER LUCK," Withington, Manchester, Lancs.—HZ 07023.
BOOTH, J., Bowling Club, Victoria road, Fulwood, Preston—LC 15657.
"RAB THE RANTER," 4 Wallace avenue, St. Andrews, N.B.—DN 71473.
"BENY," 26 Malt street, Preston, Lancs.—KZ 55790.
"ROBERTA," 65 Sinclair street, Helensburgh, Dumbartonshire—LQ 25363.
RAYMOND, JOHN, 7 Shaftesberry avenue, Blackhall, West Hartlepool, Co. Durham—HL 60659.
"BLACK CAT," Nottingham road, Borrowash, Derby—BR 19811.
BARBER, 54 Embden street, Hulme, Manchester, —HP 85621.
"BIRDIE," 29 New road, Dagenham, Essex—BD 51096.
"BARRIE," 4 Belgrave road, Clifton, Bristol—MT 39303.
"BLACK CATS," Stallingborough, Lincs. —HA 21896.
"BRIDPORT," 32 Grange street, Hoxton, London, N.1—HK 64291.
"BESS OF LUCK," Park avenue, Levenshulme, Manchester—DB 25413.
"BLUE," Mounton House, Chepstow, Mon.—BW 21211.
"BAKERS DOZEN," 41 Meigle street, Galashiels, Scotland—CC 56639.
"BOGEY," Sandyledge, Golf Club, Northwood, Middlesex—HG 59202.
"BELLADO," c/o Henderson, 36 Montgomery street, Edinburgh—CA 02170.
"BABE," 1 Wharf road, City road, London, N.1—MH 89051.
BATHEW, Miss M., 20 Kellett road, Brixton, London, S.W.2—BR 20998.
BEAUMONT, H. L., 13 Holy Rush Gardens, Crookhill, Ryton-on-Tyne—DH 19620.
BECKER, P. C., 692 High road, Leytonstone, E.11—HP 89724.
"BEFAX," Parker's Hotel, Southampton—KE 39264.
BAMBER, Mr., Hulme Pool Farm, Lane Heads, Gt. Eccleston, Nr. Preston—AD 05038.
"BLACK CAT," Kew Hill Cottage, Lindley Moor road, near Huddersfield—DQ 64390.
"CAN LID," 236 Manchester road, Droylsden, Lancashire—HD 26253.
BENNION, TISHY, Sherbourne Crescent, Holyhead road, Coventry—BL 39231.
"BUSY BEE CO.," 8 Albion terrace, Southampton—IJ 52859.
"BEAM END," c/o H. Pittick, High street, Woodstock, Oxford—BL 54002.
BOURNE, MARY, 111 St. George's road, Stafford, England—DR 11689.
"BERNADETTE," St. Martin's, Renton, Dumbarton—DK 39876.
"BAND C," 90 Winchester road, Romsey, Hants. —KT 27203.
BURRIDGE, F. D., Timberscombe, Solihull, Warwick—BB 89750.
BERTIE, 78 New Dyke road, Prestwick, Ayrshire—MQ 05183.
"BIT O' FLUFF," Blackpool—KD 80342.
BLUE, PEARCE, of London—LR 17112.
BARON, Erville Hall, Stourbridge—JE 47640.
"BLACK CAT," Berry Hill, Newport, Pembrokeshire—KL 65296.
"BOOTS," 57 Diston road, Newcastle-on-Tyne, England—DT 65515.
"BASHFUL," 51 Umberston street, London, E.1—DN 44094.
"BLACK CAT," 79 The Grove, Southend-on-Sea, Essex—BA 31611.
"BRENNER," Bridge Wharf, Batterses, London, S.W.11—LL 45062.
"BETTY FOR LUCK," 80 Tithebarn street, Liverpool—HS 23275.
"BONNY," 61 Little Oaks road, Aston, Birmingham—CK 37855.
"BUTTER SCOTCH JACK," Bradwall road, Sandbach, Cheshire—DH 85462.

C

"COMPAYOFF," 30 Clifton road, Salisbury, Wilts—HJ 26339.
COOK, H., c/o 11, Ebelheri road, Wimbledon, London—HS 57615.
"CLYTIE," 14 Sandwell Mansions, West End lane, London, N.W.6—DL 05271.
"CRAZIE JANE," 27 Outram road, Alexandra Park, Wood Green—AW 48364.
"CLIFF," 22 King street, Burslem, Stoke-on-Trent —MR 30482.
"COCKTAIL, OTLEY," c/o. Three Horse Shoes, Otley, Yorks—DZ 52974.
COOK, PAT, "Spencer House," Althorpe street, Bedford, England—HJ 25815.
CANVIN, E. W., "Glencoe," Edwin road, Rainham, Kent—DP 04858.
CHAPMAN, TOM, Beadles, Boyton Cross, Roxwell, Nr. Chelmsford.—BL 31218.
C.I. NURSING STAFF, The Hospital, Hellingly, Sussex—MD 68565.
"CROWN SEDGLEY," 104 High street, Sedgley, England—DD 28043
"COPPER NOB," 37 Commercial road, London, E.1—DR 59568.
CHURCH, E. M., 60 Manor road, West Ham, London, E.15—HC 24358.
"COMME BACK," 119 Love lane, Heaton Norris, Stockport—DB 04074.
CLOUGH, Mrs., Redcroft, Sarisdown road, Exmouth—CA 45243.
"CAVALRY SYNDICATE," No. 3 Foulkes terrace, Middle Hill, Aldershot—MJ 46725.
CROFT, A. R., 101 George Barrow road, Norwich—BW 61960.
"CHARLADY," 86 Aspen Grove, Sefton Park, Liverpool—CD 53761.
"COME AGAIN," Thistle Cottage, Lochmaben, Dumfries-shire—RE 48158.
CANNAN, STANLEY D., 3 Saxony road, Liverpool—JQ 86769.
CHAPMAN, FRED C., 31 Wallbrook, London, E.C.4—HR 02192.
"CITAMUART," 303 Garatt lane, Wandsworth, London—AQ 47202.
"CONGRESS," 1 Lord Berkeley street, London, W.1—HD 26350.
COULTER, R. H., White house, Bowness-on-Windermere—DH 40697.
CHALLICE, W. E., Cannington, Bridgwater, Somerset—HD 26253.
COLLINS, 13 Colderahaw road, London, W.13—BW 85641.
COMBINE, L. F., 84 Bisphan road, Southport, England—HX 90181.
CORAL, Mrs., 30 Newick road, Clapton, London, E.5—BZ 63796.
CORNFIELD, Julius, 43 Cheetham street, Cheetham, Manchester—BP 69039.
CROSS, MISS, Albert House, Albert street, Newmarket, Suffolk—MA 35538.
"COOKIE," Enerick, 34 Pinnefield road, Inverness—HE 58524.
CLARK, W., The Birks, Long Horsley, Morpeth, Northland—LW 24450.
"CASTER," 18 Stovin street, North Ormsby, Middlesbrough—AH 03451.
BUSHWHACKERS SYNDICATE, Cattle Lairages, Holyhead—LQ 39465.
CYCLONE, 7 Knutsford street, Clapham, London, S.W.—KD 76244.
"CYP. YARDLEY ROAD," 293 Yardley road, South Yardley, Birmingham—HL 41686.
"CASTLE GRIM," 17 Lansdown Crescent, Bath, Somerset—HE 15793.
C.M. G.B., c/o Albion Inn, Skipton, Yorks—HZ 29309.

D

"DIRE," Sarn, Bontnewydd, Carnarvon, N. Wales—DX 27685.
"DREAMER," Windmill Hill, Stoulton, Worcester—BN 73111.
DAINTY, A. E., 106 Finboro' road, London, S.W.10—DT 84188.
DAVENPORT, A. W., Haling Cottage, Penkridge staffs.—HE 34623.
"DON," Redvers House, Witley, Surrey—KW 19228.
"DICEY," 66 North Gate, London, N.W.18.—CB 10765.
DORRELL, F. J., 19 Eastgrove road, Sheffield—MR 74542.
"DON," Hollinwood road, Disley, Stockport—KQ 73936
DALE, T., Bald Field, Ash, Etwall, Derby—BK 84037.
DELANY, MISS, 179 Earl's Court road, London, S.W.5—HE 64566.
"DON," 154 Mount Pleasant, Throckley, Newcastle-on-Tyne—HL 28733.
"DUSTY," 21 Moreton avenue, Stretford, Manchester—KZ 79251.
DAVIDSON, R., 15 Katharine Drive, Govan, Glasgow—KN 02390.
DOUGLAS, MRS., 14 The Chase, Clapham, S.W.4—MK 82788.
"DIL," 31 Ranelagh Gardens Mansions, Hurlingham, London, S.W.6—HQ 51309.
DILLY, 7a Pavilion Terrace, Wood lane, Shepherd's Bush, London, W.12.—BJ 68741.
DAVIDSON, JOE, 8 Charlotte street, Portsmouth —HS 56326.
"DORIS," 98a Oldham road, Failsworth, near Manchester—BK 27682.
"DOBLER," 5 Dawson road, Kennington, London, S.E.—CE 45887.
DOWNING, Mrs. N., 161 Tat Bank road, Oldbury, Worcester—HL 18872.
"DOS, PAWNEE WALLAGHS" SYNDICATE, 424 Garratt Lane, Earlsfield, London—JP 56477.
"DO WITH IT," Duke of York, Hunslow, Middlesex—BX 29046.
DORIS, MISS ROSEY, 29 Well street, Holywell, Nr. Wales—KT 37030.
"DICK," York, England—HP 89185.
"D.H.B," 44 Warwick road (South), Chorlton-cum-Hardy, Manchester—BH 72413.
"DOG'S CHANCE," 78 Oglander road, Peckham, London S.E.15—KA 27280.
"DIRECTOR," 47 Carrick street, Ayr, Ayrshire —KT 16119.
"DO YER GOOD," St. Leonard's avenue, Stafford—KE 32463.
"DAEDALUS," The Antlers, Heacham, Kings-lynn—MQ 81255.
"DEODEE," 60 South road, London, S.W.19—DD 27167.

E

EATON, Mrs., 195 Roseberry avenue, Tottenham, London, N.—MR 35432.
"EJIMY," 2 Back Talbot street, Glossop, Derbyshire—KP 36974.
ECCLES, J. G. L., Ascott Under-Wychwood, Oxon.—MN 64070.
"EAGER EYES SYNDICATE," 53 Station road, Cullompton, Devon—MB 29163.
"ELEVEN," 64 Soho Hall, Birmingham—JN 50286.
ENGINEER, Ridham, Sittingbourne, Kent—LX 24776.
EXPECTANT, 60 Holly Lodge, Welwyn, Herts.—DP 39749.
EDWARDS, MR. E., 31 Burrowfield, Bruton, Somerset—HL 21147.
"EKYW," 15 Sedgecombe avenue, Kenton, Middlesex—BN 19693.
"EMBON POINT," 49 Sherwood avenue, Greenford, Middlesex—BC 57941.
"ELM," 47 Prospect road, Lesmington Spa, Warwickshire—DV 17291.
"ELECTRIC," 10 Campbell avenue, Layton, Blackpool—KQ 72149.
EYEARS, W. A., 15 Chenies street, London, W.C.1—HS 57827.
ETTY, MR., Coopergate, York—KA 60337.
"ETHRON," 80 Fairdene road, Coulsdon, Surrey —BJ 32472.
ELMER, F., and WINTER, K., 40 St. Paul's road, Hemel Hempstead, Herts.—MJ 78357.
"ERAGS," 60 Prince Edwin lane, Everton, Liverpool—DC 87261.
"EPIRUS," 185 High road, Chiswick, London, W.4—BC 57911.
EGGLESHAW, MRS. J., Bankend, Castle Douglas, Scotland—LC 45586.
EID, DEREK, 41 Saville road, Silvertown, London —JS 53204.

F

"FEATHERS," Oxford House, 8 Berwyn street, Llangollen, N.W.—KD 80933.
FELLOWS, WILLIAM, 15 Colebrooke street, Cambuslang—DW 34599.
"FENELLA," 111 Narbonne avenue, Clapham, London, S.W.4—LQ 44377.
"FITTERS' SHOP," 3 Union street, St. Ebbs, Oxford—HN 71758.
"FANNY AND FANNY," 110 Baron's Court road, London, W.14.—DZ 29937.
FROGLEY, FLORENCE, St. Margaret's, Rottingdean, Brighton—CD 74351.
"FELIX," Brampton, Huntingtonshire—HI 49285.
FOX, Mrs. LILY, 9 Cross street, Rothwell, near Leeds—BA 81281.
"FORM FOURES," 91 New Bank street, Barbourne, Worcester, England—JT 56892.
FINN, TED (T.J.K.), 6 Rainsford street, Paddington, London, W.2—DC 90052.
"FOUR IN HAND," 44 Colegrove road, Peck-ham, S.15—DK 56529.
"FELIX," 7 Alma Grove, Beckett street, Leeds—HY 21041.
"FLOS," 25 Oxford road, Manchester—KM 86710.
"FIFTEEN-TWO," 22 White House Crescent, Bedminster, Bristol—MK 49002.
"FIVE," 18 Handford road, Ipswich, Suffolk—IA 26107.
FOR THE LOVE OF MIKE, 79 Bebington road, Port Sunlight—DA 58663.
"FRED," 70 North street, Inverurie, Aberdeenshire—KV 10047.
"FIDLING FIVE," 67 Greengate street, Plaistow, London, E.13—DE 66580.
FRANK, KID, 29 Regent avenue, Harrogate, England—MA 32120.
FULLICK, MRS., 60 Engadine street, Southfields, S.W. 18—CP 28705.
FIVE CHEERFUL ABBOTTS, 25 Belmont road, Maidenhead, Berks—HH 16605.
F. PHOENIX, Spital House, Castleton, Sheffield—DF 23376.
FARNFIELD, A. J., Bickley Hall, Kent—DH 58160.
"FEATHERS," 52 Alle street, Maidstone—DQ 88067.
POTYNY" 277 Bute street, Cardiff—HV 66816
"FREDRICA & OLD CAUBERN," 7 New Houses, Cross, Philadelphia, Co. Durham, England—DA 21368.
FRANCIS, J. W., 78 Sycamore road, Erdington—MT 31890.
"FROZEPORE," 35 South road, West Bridgford, Nottingham—DK 79354.
FISHER, L. G., Regent street, Glasgow—DA 11465.
"FROST SYNDICATE," 3 York avenue, Headington, Oxford—LB 68800
"FAITH, HOPE, CHARITY," Armadale road, Whitburn, West Lothian—DC 35055.
"FIN'-ME-OOT," Knockdon Farm, By Maybole, Ayrshire—BL 80633.
"FIVE ACES," 47 Park road, Westhoughton, Lancs.—BZ 48770.
"FRIENDSHIP," Kincraigie West, Lumphanan, Aberdeenshire—MJ 47330.

G

"GRATEFUL," 7 Bromley Grove, Shortlands, Kent—BW 24681.
GEEMAJOR," 6 Major terrace, Seaton, South Devon—CR 15608.
"GLOVER," Clober, Milngavie, Dumbartonshire —DF 37639.
GIBNEY, 690 Reverley road, Hull—HS 88828.
GREEN, JONATHAN (sen.), 29 Whitledge Green, Bryn, Nr. Wigan, Lancs—HC 03356.
GREEN, CHARLES, 59 St. Michael's street, Dumfries, Scotland—HJ 88514.
GOODALL, Mr., 115 Burton road, Woodville, Burton-on-Trent—AM 12557.
"GOOD OLD TOM," 20 High street, Abergavenny, Mon.—DX 52927.
GIPSY," Cambeck Hill, Tothington, Brampton, Cumberland—LS 51068.
"GHOST TRAIN," 41 Hesketh avenue, Biepham, Blackpool—CK 73865.
"GOOD BEER," Slawston, Market Harborough, Leicestershire.—LD 61299.
"GHANDI," 305 Old street, London, E.C.3—HP 85031.
"GINGER," 55 Bailey street, Ton Pentre, Rhondda Valley, S. Wales—HQ 29924.
GIRLIE," 182 Whalley New road, Blackburn, Lancs, England—BK 59055.
"GEEHELLESS," 27 Bungalow, Wellow, near Newark, Notts.—KS 72949.
GREAVES, CONSTANCE, 67 Hancock street, Blackburn, Lancs—BJ 49691.
"GEORGE," 6 Hamilton place, Park Lane, London, W.1.—KE 71748
"GARLIC LEAGUE," Ada Lewis House, New Kent road, London, S.E.1—DV 26703.
GARDENER, THOMAS, 29 Mill street, Tillicoultry, Scotland—JH 53358.
"GODDOLL," 38 Nevie Close Osmitton Way, Hampstead Garden, London, N.W.2—MM 66052
"GOOD LUCK," 4 Allotment-Cottages, Windmill road, Coventry—KJ 62705.
GRANDON, JOHN, Dinas Hall, Comaven, Port Talbot, Glam.—KH 31784.
GUICHARD, Mrs. EDITH, 238 Castellain Mansions, Maida Vale, London—KH 25205.
GARTON, R., Nyons, 43 Fernleigh Drive, Leigh-on-Sea, Essex—DH 74384.
"GRATHORNE," 42 Eastcote road, Pinner, Middlesex—CB 29082.
"GRISOL," 16 Hastilar Close, Manor Estate, Sheffield—DF 20803.
"GOOD SPORT," 27 Goddington road Strood, near Rochester, Kent, England—CK 56981.
"GOLDEN GLORY," Montpeller, Hendley Chase, Worley Mount, Brentwood, Essex—DJ 06848.
"GREEDY," 32 Laburnum street, Haslingden, Lancs—KR 88986.
"GIVE AWAY," 14 Merchant street, Bow, London—JB 53154.
"GUN BARREL," 16 Tenby road, Moseley, Birmingham—ML 25446.
GARSTON, ELLA, Allendale, New road, Rhosddu, Wrexham, N. Wales—MJ 03026.
GORMLEY, JOHN, 12 Somerville street, Clydebank, Scotland—DK 90679.
"GREENALL'S CORNER CONSERVATIVE CLUB," Warrington—MP 85668.

H

"HERSH BEAR," 222 Harrow road, Paddington, London, W.2—MR 07367.
"HAT-BAND," Palatine street, Denton Manchester —HZ 03912.
"HONG KONG," Kingsway House, Havant, England—KP 85962.
"HOPEFUL," North street, Uppingham, Rutland—MB 57852.
HOOPER, A. C., Station road, Fernhill Heath, Worcester—BQ 73442.
"HARD UP," 8 Vale Court, Mallord street, Chelsea, London—CD 18583.
HUTCHISON, JAMES, Belhamie, Colmonell, Ayrshire—HP 83325.
HARRISON, R. M., 4 High street, Woolton, Liverpool—BY 30695.
HEWSON, Mr., Manor Farm, Eccles, Norwich—EN 69254.
HILEDA and CO., c/o 27 Jeffries road, Epswich, Suffolk—KP 30050.
"TEN HERO'S," Criterion Hotel, Parade street, Douglas, I.O.M.—DM 63993.
"HAD A HORSE," 679 Mansion House Chambers, 20 Bucklersbury, London, E.C.4—CD 54066.
"HERE COMES," Iron Bridge, Uxbridge road, Southall—BC 61752.
HODGE, Mrs. S., Moorgate Farm, Okehampton, Devon—DP 65533.
HOWARD, Mr. S. G., 33 Chesterfield Grove, East Dulwich, London, S.E. 22—HR 33455.
"HECAPA, 25 Kilton street, Battersea, London —BR 64389.
HORNINS, W. G., 46 Copley street, Stepney, E.1—BB 68738.
HOPEFUL SYNDICATE, 3 Long lane, Ackenham, Middlesex—AR 11496.
H.D.M. SYNDICATE, Rosegarth, Linden avenue, Darlington—DW 25450.
"HALF-A-CROWN," Glyn, Abersoch, Carnarvon, Wales—HJ 09892.
"HAG," Harrow, London—BW 86257.
HAMILTON, BRUCE, 127 Pemberton street, Hightown, Manchester—BQ 88549.
"HARD UP," 55 Northampton road, Croydon—DT 47131.
HANDCOMB, Mr. JOHN, Oak Farm, Maidensgrove, Nr. Henley-on-Thames, Oxon—DR 56928.
"HARD UP," Argyle street, Barrow-in-Furness, Lancs.—BC 42991.
"HARE," Bestwood Park, Arnold, Notts—AP 06864.
"HEART ACHES," 11 Bow lane, Cheapside, London, E.C. 4—EK 37080.
"HERE'S HOPING," 303 Castle Boulevard, Lenton, Nottingham—LN 43425.
"HOPEFUL," 1 Francis road, Hounslow, M'sex.—MK 05356.
"HOPEFUL," 36 Longford avenue, Stretford, Manchester—KR 89546.
"HOPEFUL SYNDICATE NO. 3," 142 College road, Kensal Rise, London, N.W.10.—AP 02105.
"HUME," 118 Onslow Drive, Glasgow—DM 36037.
"HOPEFUL," 51 Brunswick place, Hove, Sussex—MJ 33501.
HODSON, W., Lord Belper Club, Abbey street, Derby—EA 90311.
"HUBBY," c/o Vacuum Oil Co., Ltd., East London—ER 64465.
"HIGH TENSION," 86 Danesbury Crescent, Kingstanding, Birmingham—HT 32282.
"HAMLET AND HORATIO," 72 Grenfell avenue, Layton, Blackpool—JZ 57642.
"HAG," Cottage of Content, Mersham, Surrey—AL 77946.
HIGGINS, NELLIE, 3 Park Crescent, Old Park road, Roundhay, Leeds, Yorks—MM 11223.

I

"I'LL GET YOU," The Gorze, Roy Bridge, Inverness-shire, Scotland—BH 80064.
"ISLEWORTH," 18 Broadoaks road, Sale, Cheshire —AR 06483.
"IN CLOVER," 40 Orchard avenue, Belvedere, Kent—WM 25590.
"INVERNESS," 86 Canfield Gardens, Hampstead, London, N.W.6—MJ 16259
"IT'S NEEDED," 7 Greenwood terrace, Barnsley, Yorks.—BE 22198.
"INBEDIT," P. and O. S.S., Stratlaird, c/o P O.S.N. Co.—LR 63898.
"IRISH BACON," Reading road, Henley-on-Thames—HM 35847.
ILP CLUB, Pontefract—DT 62679.
"IMPLEDA," STAFF, Adelphi Hotel, Blackpool—BW 13569.
"IS IT TRUE," 98 Cancel street, Hunslet, Leeds—HN 16219
"ISMAHANE," Belvedere, 19 College road Harrow Weald, Harrow, Middlesex—MS 29257.
"IT E'HAM," 20 Robin Hood lane, Hall Green, Birmingham—MR 59568.
"IRISH MAID," 44 Colegrove road, Peck-ham, Kelnsham, near Bristol—KR 66608.
IKEYE & CO., H. S., 30 Albert street, High Wycombe, Bucks.—KB 11860.
"IODA," 6 Finch street, London, E.1—CK 70903.

J

JONES, S., Hatch Warren, Basingstoke, Hants.—HR 39867.
"JUST SO," 10 Sunderland terrace, Ulverton, Lancs.—AT 16895.
"JAROT," 67 West Way, Hoston, Hounslow, Middlesex—EF 58132.
JACKSON, HARRY, 28 Rofwag street, Edinburgh, Scotland—HL 22793.
"JINKS," 56 Wilbury road, Hove, Sussex—MS 82074.
"JOE SOAP," High street, Ramsey, Huntingdon—KN 67169.
"JAMGEE," c/o Ocean Preserving Co., Ltd., Athol street, London, E.14—KY 66354.
JONOTILL, Abbey Gardens, Lelant, Cornwall—BY 14591.
JACKSON, J., 97 Needham road, Liverpool—BA 19165.
JOHNSON, W. H

MORE WINNERS OF CONSOLATION PRIZES OF £100.

"NOTAC," The Rowans, Sutton-in-Ashfield, Notts. —BS 63636.
"NO. 13," 60 Cambridge street, Normanton, Yorks. DR 25983.
"NASTREBOR," 5 Gorringe road, Eastbourne, Sussex—JS 53047.
"NAN," 20 Central avenue, Cambuslang, Glasgow —LS 29826.

O

"OAKLAND," 97 Long street, Atherstone, Warwickshire—AL 07145.
"OLD NICK," 99 Brightfield road, Lee, S.E.12—MC 01970.
CILFYNYOO, 24 Derby road, Gloucester—JM 45235.
OMELO, Grand Hotel, Torquay—HR 14472.
OVENDEN SERVICE STATION, Keighley road, Halifax, York—BL 20746.
"OAK," Lochmill, Linlithgow, Scotland — BV 14728.
"OLD HUNDRED," 9 Mary street Fall, East Ardsley, near Wakefield—MT 69853.
"OLD JOE," Stirchley Hall, Wellington, Salop, England—CB 26797.
OGDEN, J., 40 Church lane, Romiley, Cheshire—KR 88919.
"OLD COASTERS," Hebers, Middleton, Lancashire —MT 80049.
"O.K. CHIEF," 11 St. Stephens road, Yiewsley Middx.—KE 13363.
OWEN, Mrs., 16 Gaynesford road, Carshalton, Surrey—ME 83416.
"OX AND ASS," 396 Argyle street, Glasgow—DB 21649.
"OLD ENGLAND," The Flagstaff, Colwyn Bay, N. Wales—KP 26800.
"OUR SYNDICATE," 146 Prince Regent Lane, Plaistow, London, E.13—HP 41540.
"OUR BET," 9 Beadon road, Hammersmith, London, W.6—HD 74575.
"O. KAY," 21 Marshall avenue, Bramble Farm Estate, North Ormesby, Middlesbrough, Yorks —DC 62263.
"ODOE," King Edward's road, Birmingham—LZ 58451.
"OXO," 144 Viaduct street, Bethnal Green, London E.2.—ME 82920
OPRAY, JOHN, 2 Durham Cottages, Scarborough, Yorks.—DT 24687.

P

"PHEASANTS" (no address given)—KN 13376.
"POT LUCK," 2 Wyatt road, Forest Gate, London, E.7—DN 05194.
BRIM, Mr. A., South View, Wrestlingworth, near Sandy, Beds.—HE 84825.
PRICE-MORRIS, Mr. T. H., Eye, Suffolk—HB 57967.
"PLEBIAN," 1128 Tollcross road, Tollcross, Glasgow—LM 31252.
"PING," 27 Queen Anne street, London, W. 1—MN 11914.
POTTER, MRS., 16 Coalpit lane, Nottingham—JZ 45877.
"PLOUGH AND SOW," 197 Atherton road, Hindley, Nr. Wigan—CN 61153.
PEARCE, W., Gatehampton Farm, Goring, Oxon.—DN 78874.
"POT HERBS," 144 Avenue road, Acton, London. W.3—BK 90005.
"PAUL," 123 St. Michael's road, Aldershot, Hants —HM 77468.
"POSH," 19 Moffat road, Tooting, London, S.W.17.—DB 46687
BELLFIELD, H., c/o R. A., 50 Fairdene road, Coulsdon, Surrey.—BJ 82467
"PATSY," 7 Hampshire Cross, Tidworth, Hants—PO 21681.
PICKERING, H. A., Whilster, Royal Hospital, Chelsea—KS 61000.
PICKWELL, MISS S., 185 Newmarket road, Norwich, Norfolk—MN 48269.
"PALS," 17 Kyme street, Bishop Hill, York—LB 28424.
"PETROL," 48 Factory row, St. Helens, Lancashire—BL 35698.
"PLUCKY FIFTY," 12 Dean street, Langley Mill, Notts.—KK 81828.
"PALS," 1 Richmond terrace, Whitehaven, Cumberland.—KZ 83537.

THEIR NEST EGG.

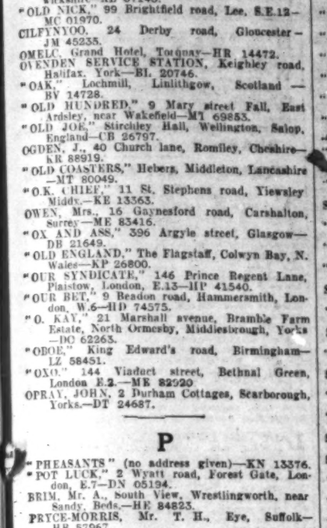

Mr. E. C. Pratt, Cappakeel, Portarlington, a ticket in whose name drew Smoky Moke, photographed with his wife, who is the actual holder of the ticket.

"PLEASE REMIT," Spread Eagle Hotel, Midhurst, Sussex, England—LT 63320.
"PAX," 44 Aubrey road, Small Heath, Birmingham, England—LE 50446.
"POOR NO MORE," Stable row, Cleland, Lanarkshire—JQ 53587.
"PETER OLD BOY," 25 Blackstone road, Crickle Wood, London, N.W.2.—CD 08517.
"PIGS AND TATES," Fleet, near Holbeach, Lincs.—CB 25434.
"PLAYERS PLEASE," 324 Alfreton road, Nottingham—HB 14600.
"PECKER," 6 Old road, Shifnal, Shropshire—BD 17256.
"PETE," 27 TUNNEL ROAD, Llanelly, Carm —KM 57923.
"PETER," 20 Aristotle road, Clapham, S.W.4—BL 25267.
"POMPEY," 2 Cooks Cottages, Red street, SouthfleetGravesend, Kent—GW 50828.
POOR SALLY, 25 Reginald road, Forest Gate, London, E.7—BL 45001.
"PICCOLO PETE," Prawle Point, Salcombe, Devon—CL 39524.
"P.R.s," 70 Soho road, Handsworth, Birmingham—KK 06175.
"PEG," Nile Hotel, Burslem, Stoke-on-Trent—BS 53148.
PHILLIPS, A. S., 13 Springwood street, Huddersfield—LA 64591.
POYNTER, V., 61 Marlboro' Park avenue, Sidcup, Kent—CQ 86225.
PINCKNEY, Mrs., Hidden Cottage, Hungerford, Berks—LV 55074
"PAJAMAS," 168 Old street, London, E.C.1—CN 50480.
"BALGOWLIE," 2 Broomfield avenue, Eastfield, Cambuslang, Scotland—BJ 19959.
PORTH, Miss G. R., Waterloo House, Ipswich, Suffolk—IH 38415.
"PALFANE," 41 Elmcroft road, Orpington, Kent —CD 11177.
PATON, W. A., Old Manor Farm, East Clandon, Guildford, Surrey—EV 88053.
PERAMA, 141 Haspasi road, Walthamston, E 17—DX 79327
PICKFORD, A. G., 2 Bros, read, Hayes, Middlesex—DB 68373.
"PSALTER," Grafton Cottage, Sandgate, Kent—AE 54666.

Q

QUEEN'S HEAD CO., Queen's Head, Little Eaton, Derby—DB 65346.
"QUIS SEPARABIT," 24 Farlow road, Putney, London—CJ 71041.
"QUI VOLVIL," No. 41 Chilcott road Knotty Ash, Liverpool—MC 01599.
"QUAESTYN," Queen Anne's Mansions, London, S.W.1.—CE 69703.
"QUINCE," 9 Melrose avenue, Backworth, Newcastle-on-Tyne—HB 04427.

R

"ROB ROY," 13 New Birchwood, Nr. Alfreton, Derbyshire—BE 28660.
"RENSAX," 4 Beechcroft road East Sheen, London, S.W 14—CT 65825.
"RAG TIME," 2 Butler place, Burnley—BD 68522
RODWELL, Mr. J., 77 The Square, Waddington, Clitheroe, Lancs.—JE 33578.
ROGERS, C., Lonewick, Princes Risborough, Bucks—DC 33823.
"R. 24," 9 Wales street, Winchester, Hants.—HP 44506.
ROBERTS, Mr. D., Forest Lodge, London road, Bracknell, Berks.—ME 25985.
"RED SETTER," 81 Wakefield road, Gildersome, Leeds—BW 06714.
"RAB," 47 Crossall street, Macclesfield, Cheshire —DN 78874
"POT HERBS," 144 Avenue road, Acton, London. W.3—BK 90005.
"STAT," 286 Kent House road, Beckenham, Kent—BH 25653.
"SKATE," 3a Island road, Barrow-in-Furness, England—HN 06208.
"SALON SIX," 20 Jardine street, Kelvin Bridge, Glasgow, N.W.—DS 04204.
"SPERATOR," The Croft, Davenport Park, Stockport, Cheshire—AN 14815.
SEAMAN, GEORGE, Aingers Green, Great Bentley, Essex—HV 28562.
SPILLER, C. A., 69 Upper Richmond road, Putney, London, S.W.15—LV 61850.
"SAG," 7 Newcomen street, Deanbank, Durham—KX 79309.
"SUNNYSIDE," 30 Cecil road, Nr. Blackley, Manchester.—KB 90961.
"S.S.S.," 115 High street, Stoke Newington, London, N.16.—MQ 26577.
"SUNNY MAY," 36 Bridgewater road, Alperton, Wembley, Middlesex—BP 52196.
SYL-FYL, Carlton in Cleveland, Stokesley, Yorkshire—ED 38737.
"SWANP," 29 May street, South Shields, Co. Durham—HJ 75660.
"SOBSYN," 89 Dartmouth street, Burton road, Leeds, Yorks.—MH 56444.
SHOEMAKER, DUNS, Market square, Duns, Berwickshire—MA 82143.
"SKITA," c/o Bank of Australasia, 4 Threadneedle street, London, E.C.—BA 63517.
"SNOOKEY," 3 New Tree road, Erdington, Birmingham—MN 89633.
"SPRINTER," c/o Waine, Casterbridge, Crescent road, Sidsyn, Went—CJ 80968.
"ST. SIMON," 34 Stanhope road, Swadlincote, near Burton-on-Trent—BA 23934.
"SWEETIE," Napsbury, St. Albans, England—KA 75634.
"SIDNEY," 41 Piquet road, Anerley, S.E.20—KE 18508.
SYNDICATE NO. 14, Fish Market, Sheffield—KH 02454.
"ST. ANNE," 86 Upperton road, Leicester, England—MG 57176.
SCHOLEY, J., 22 Vic Crescent West, Barnsley, Yorks—DL 83884.
"SLIMMING," 1/31 De Vere Gardens, Kensington, W.8—JP 48082.
"SCAPA," Newend Dairy, Bonnyrigg, Scotland—KV 72851.
SMITH, Mrs. A., 63a Mostyn street, Llandudno—LM 12334.
"SHAMROCK III," c/o Lessels, 16 Ravelston Park, Edinburgh—CN 51621.
"SAFER WAY," Eagle Hotel, Wrentham, England—LH 45569.
"SHANS ALL," 5 North street, King's Lynn—MH 75345.
"SHAMROCK," Victoria terrace, Templecombe, Somerset—CS 21250.
"SOMERSET," The Byway, Eastbourne, Darlington—DQ 49818.
"S.A.G.," 293 North road, Darlington, Co Durham—BS 54962.
"SHOAL," Lyscroft," Lindsay road, Leicester. —KL 68100.
"STIFFIES," 40 Padgate lane, Warrington—BJ 84441.
"SIX," 41 Durban road, West Norwood, London, S.E.27—DH 61352.
SHEPPARD, Mr., The Ideal Globe, Lawrence Hill, Bristol—CQ 09586
"SEE-SEE-SEE," 11 Finsbury square, London, E.C. 2—MS 20820.
"SMUT," 20 Brunswick road, Hove, Sussex—MT 85594.
"SCALA," Stocksbridge Works, Sheffield—BL 54749.
"SHOP 80," 90 Apple avenue, Welling, Kent—EQ 86952.
"S. R. EAST," Railway Station, New Milton—DA 55986.
"SPRIG," Southwell road, Mansfield, Nottingham—BS 54683.
"STANI," 628 Beverley road, Hull—DK 52605.
"SOME LUCK," 96 Lichfield road, Becontree, Essex—BC 58209.
"SPES," Wegside, Walton Park, Clevedon—JJ 56485
"SWEET EAGMA," 335 Old Ford road, Victoria Park, Bow, London, E3—DM 02090.
"SNUFFY," 45 Ellison road, Sidcup, Kent—MJ 35774.
"SACKED," 6 Lockhart street, Carluke, Lanarkshire—BB 52960.
SCOTT, W. T., Firthcliffe terrace, Littletown, Yorks.—DR 23961.
"SANS EVERTHING," 21 Chesham street, London, S.W.1—BH 26740.
STRATTON, MICHAEL, Rosemount, Looe, Maidstone—BN 10529.

T

"TAMMY," 165 Elizabeth street, W., Woolwich, London, E16—CD 44608.
"TEGDIRB," Glanusk, Binfield, Bracknell, Berks—DN 67413.
"TENZ," High street, Denby Vale, Huddersfield—KZ 53936.
"THE LOONIES," 62 Villa road, Handsworth—MC 46412.
"THE LUCKY FOUR," Mavoureen," Saltbill, Slough, Bucks—BZ 54899.
"THE ONLY HOPE," c/o 3 Pound lane, Willesden, London, N.W.—DA 20979.
"THE POOR CLARES, D.V.," 317 Cowgate, Edinburgh—HT 71822.
"THE RED EAGLE IS SURE," Donisthorpe lane, Moira, near Burton-on-Trent—MP 04882.
"THE SWYNDICATE," 30 Briar road, Kenton, Middlesex—HJ 88725.
THOMAS BARRETT, 74 Avenue road, Wath-on-Leane, Yorks—DK 21596
"TOBY," Westcliff Hotel, Westcliff-on-Sea, Essex—KA 41271.
"TRY AGAIN," 41a Harper street, New Kent road, London, S.E. 1—CL 39825.
TURNBULL, N. A., 128 Central avenue, Billingham, Stockton-on-Tees, Durham—CD 61220.
"THE BOYS AT AIT-NA-GRIAN," Ait-na-Grian, Brooklands road, Sale, Cheshire—CH 82639.
TURNER, E., 12 Hawke street, Barrow-in-Furness —BL 52310.
"TEXAS," 38 Plasturton Gardens, Cardiff—KC 53406.
"TOM 16," 18 Auchenharvie Cottages, Stevenston, Ayrshire—CB 56967.
THE BEST SYNDICATE, 50 Shaftoi street, Scotswood, Newcastle-on-Tyne—HJ 02242.
"TISHY," 69 Burnley road, Bacup, Lancs.—CE 91121.
"TEN BOB," Runcorn, Cheshire—LE 42067.
THE CLOTHING SYNDICATE, 2 Balcombe terrace, Hunslet, Leeds—LD 61353.
"TIGER," Wilneriey, Higher Woodfield road, Torquay, Devon—CT 86169.
"THE THREE MUSIGETHEIRS," c/o 6 St. Martin's lane, Nicklegate—York—HZ 65677.
"THE FORTY THIEVES," 15 Albion street, Stratford, London, E.15—KB 19154.
"TENOVUS," 8 Middlewood street, Harpurhey, Manchester—MK 19643.
THE BALLYMONEY BAND SYNDICATE," Greenock, Scotland—JA 53710.
"TEN LEATHERITES," 13 Bal.ol road, Hitchen, Herts—MB 37042.
THE MIDGETS, 5 Chapel street, Cleland, Lanarkshire—DC 33823.
"TIN LIZZIE," 1 Stanley Cotts, High street, Oakfield, Ryde. I.O.W.—HZ 75922.
TREWARNE, Trewarne Manor, St. Kew Highway, Wadebridge, Cornwall—DE 72504.
"THREE LUCKEY LAD," 16 Paris street, Lambeth, London—MA 39650.
TILLY, Mrs. P., 12 Alton Grove, Heaton, Bradford, Yorks.—BD 86019.
"THE FORTY THIEVES," 3 Weston road, Smethwick, Birmingham, England—HE 11189.
TOWNSEND, A. F., Tudor Cottage, Sheep street, Stow-on-the-Wold, Glos.—CR 18758.
"TODAL," 195 Hornby road, Blackpool, Lancs.—BH 74174
"TOBY," 8 Bishop's Close, Spennymoor Bows, Co. Durham—DL 19459.
RIDING, JOHN, Green Lane Farm, Coppull, near Chorley, Lancs.—BS 55389.
"RELIANCE," "Alear," Moss lane, Lydiate, near Liverpool—BK 77853.
"RICHMOND II.," Gexhill, Seaton Hall—DS 73561.
"ROBO," 73 Dewas street, Bromley-by-Bow, London, E.3—HS 57201.
"ROVER," 10 Marsh lane, Leeds—HP 23876.
RYMER, Mr. C. F., 28 Myers road, West, Crosby, Liverpool—MD 83007.
ROBINSON, A., The Nursery, Ashford road, Nr. Maidstone, Kent—JW 82565.
"RATS," 23 Findon road, Edmonton, London, N.9 —DY 60139.
ROBERSON, Miss JANET, 48 Taylor street, Ayr, Scotland—KS 79251.
REACH, GEOFFREY, Bardwell, Bury St. Eds., Suffolk—CD 72185.
"REX," 19 Hamilton Way, Church End, Finchley, London, N.3.—KV 14056.
"RABBITS," Holmlea, Cray's Hill, Leabrooks, nr. Alfreton, Derbyshire—MT 14659.
RHODES, W., 39 Brookfield avenue, Rodley, Leeds —YE 90307.
"RVS," Birtley Springs, Birtley, Co. Durham—HA 25760.
"RMH COOK," 25 Tennyson road, Cowes, I.O.W. land—PC 68526.
"RED PAT," Prime Ford lane, Anderton Chorley —LD 62184.

"RAG TRADE," 52 St. Enoch square, Glasgow.
"RHOS," 8 Napier street, Mountain Ash, S. Wales—MM 20590.
ROGERS, A., 1 Cleveland road, South Woodford, E.18—CN 63375.

S

"SCAR," 21 Sutton road, Kirk-Sandall, Nr. Doncaster—KB 61927.
"SEVEN," 7 Oakdene avenue, Handforth—HX 48513.
"SHAH JEHAN," 13 Parnie street, Glasgow, C.1—KB 70224.
"SIXTH GROUP," 85 New Ferry road, New Ferry —MK 45892.
"SOEUR THERESE," 56 Lynton street, Salford, Lancs—CE 56885.
"SPA SYN NO. 1," 153 Drummond road, Bermondsey, London, SE.16—CE 20264.
"SPARKS OF THE SOUTH SYND," 50 South Worple Way, Mortlake, S.W.14—CK 29880.
"SPARROW," 29 Penrith street, Toxteth, Liverpool—DH 41795.
"SPLASH," 20 May street, Derby—BC 40311.
"SPORTY SEVEN," 60 Hamilton avenue, Ilford, Essex—CB 40356.
"SNIP," 21 Beaumont street, Oxford—EK 37400.
"SPOTT CASH," Muiron, Sanche, Aberdeenshire—HN 72467.
STANFORTH, A. E., 4 Carlton terrace, Devizes, Wilts.—BP 80274.
"STIFFY," c/o Citroen Cars, Slough, Bucks—PP 58467.
"SWASTIKA," 59 Fell street, Liverpool—BG 28117.
"SWONDERFUL," c/o Lloyds Bank, Cheltenham, Glos.—LT 42074.
SEELEY, JAMES, 4 Calthness row, New Lanark, Scotland—KL 28986.
"SANDY," 53 Fox Holes avenue, Hertford, Herts —FX 48074.
SAUNDERS, CYRIL, 50 Gore road, Raynes Park, S.W. 20—JD 55658.
"SHEWOOD," 21 Alexandra road, Doncaster, Yorks—MK 21431.
STAFF, per J. Harrison, 8 Serle street, London, W.C.2.—NC 75196.
"SPOTIE," Carr's Arms, Uxbridge, Middlesex—KJ 88045.
"SALTLEY KNUTS," 210 St. Saviour's road, Saltley, Birmingham—JH 16774.
STYLES, MISS, 52 Jubilee place, Chelsea, London, S.W.3—BX 39738.
STRONG BOW, 12 Gorne road, Birkinhead, Ches.—LR 53952.
"SPES," 6 Beaufort road, Brooklands, Cheshire—KR 15498.
"STELLA," 14 Falkland street, Liverpool, England—HE 13346.
"SPRINGBOK," Royal (Dick) Veterinary College, Edinburgh—DQ 19318.
SHERRY, JOE, 2 Drem place, Partick, Glasgow.—HH 32405
SILVO, Sugworth Farm, near Abingdon, Berks.—LV 64260.
"SLOW BYELEET," 12 Byfleet road, Weybridge, Surrey.—DQ 71097.
"SPORTING TEN," 28 Woodmanstern lane, Banstead, Surrey—MM 28555.
SANDERS, T. and B., 62 Grogsland road, Chalk Farm, London—DD 78208
"STAT," 286 Kent House road, Beckenham, Kent—BH 25653.
"SKATE," 3a Island road, Barrow-in-Furness, England—HN 06208.
"SALON SIX," 20 Jardine street, Kelvin Bridge, Glasgow, N.W.—DS 04204.
"SPERATOR," The Croft, Davenport Park, Stockport, Cheshire—AN 14815.
SEAMAN, GEORGE, Aingers Green, Great Bentley, Essex—HV 28562.
SPILLER, C. A., 69 Upper Richmond road, Putney, London, S.W.15—LV 61850.
"SAG," 7 Newcomen street, Deanbank, Durham—KX 79309.
"SUNNYSIDE," 30 Cecil road, Nr. Blackley, Manchester.—KB 90961.
"S.S.S.," 115 High street, Stoke Newington, London, N.16.—MQ 26577.
"SUNNY MAY," 36 Bridgewater road, Alperton, Wembley, Middlesex—BP 52196.
SYL-FYL, Carlton in Cleveland, Stokesley, Yorkshire—ED 38737.
"SWANP," 29 May street, South Shields, Co. Durham—HJ 75660.
"SOBSYN," 89 Dartmouth street, Burton road, Leeds, Yorks.—MH 56444.
SHOEMAKER, DUNS, Market square, Duns, Berwickshire—MA 82143.
"SKITA," c/o Bank of Australasia, 4 Threadneedle street, London, E.C.—BA 63517.
"SNOOKEY," 3 New Tree road, Erdington, Birmingham—MN 89633.
"SPRINTER," c/o Waine, Casterbridge, Crescent road, Sidsyn, Went—CJ 80968.
"ST. SIMON," 34 Stanhope road, Swadlincote, near Burton-on-Trent—BA 23934.
"SWEETIE," Napsbury, St. Albans, England—KA 75634.
"SIDNEY," 41 Piquet road, Anerley, S.E.20—KE 18508.
SYNDICATE NO. 14, Fish Market, Sheffield—KH 02454.
"ST. ANNE," 86 Upperton road, Leicester, England—MG 57176.
SCHOLEY, J., 22 Vic Crescent West, Barnsley, Yorks—DL 83884.
"SLIMMING," 1/31 De Vere Gardens, Kensington, W.8—JP 48082.
"SCAPA," Newend Dairy, Bonnyrigg, Scotland—KV 72851.
SMITH, Mrs. A., 63a Mostyn street, Llandudno—KM 12334.
"SHAMROCK III," c/o Lessels, 16 Ravelston Park, Edinburgh—CN 51621.
"SAFER WAY," Eagle Hotel, Wrentham, England—LH 45569.
"SHANS ALL," 5 North street, King's Lynn—MH 75345.
"SHAMROCK," Victoria terrace, Templecombe, Somerset—CS 21250.
"SOMERSET," The Byway, Eastbourne, Darlington—DQ 49818.
"S.A.G.," 293 North road, Darlington, Co Durham—BS 54962.
"SHOAL," Lyscroft," Lindsay road, Leicester. —KL 68100.
"STIFFIES," 40 Padgate lane, Warrington—BJ 84441.
"SIX," 41 Durban road, West Norwood, London, S.E.27—DH 61352.
SHEPPARD, Mr., The Ideal Globe, Lawrence Hill, Bristol—CQ 09586
"SEE-SEE-SEE," 11 Finsbury square, London, E.C. 2—MS 20820.
"SMUT," 20 Brunswick road, Hove, Sussex—MT 85594.
"SCALA," Stocksbridge Works, Sheffield—BL 54749.
"SHOP 80," 90 Apple avenue, Welling, Kent—EQ 86952.
"S. R. EAST," Railway Station, New Milton—DA 55986.
"SPRIG," Southwell road, Mansfield, Nottingham—BS 54683.
"STANI," 628 Beverley road, Hull—DK 52605.
"SOME LUCK," 96 Lichfield road, Becontree, Essex—BC 58209.
"SPES," Wegside, Walton Park, Clevedon—JJ 56485
"SWEET EAGMA," 335 Old Ford road, Victoria Park, Bow, London, E3—DM 02090.
"SNUFFY," 45 Ellison road, Sidcup, Kent—MJ 35774.
"SACKED," 6 Lockhart street, Carluke, Lanarkshire—BB 52960.
SCOTT, W. T., Firthcliffe terrace, Littletown, Yorks.—DR 23961.
"SANS EVERTHING," 21 Chesham street, London, S.W.1—BH 26740.
STRATTON, MICHAEL, Rosemount, Looe, Maidstone—BN 10529.

T

"TAMMY," 165 Elizabeth street, W., Woolwich, London, E16—CD 44608.
"TEGDIRB," Glanusk, Binfield, Bracknell, Berks—DN 67413.
"TENZ," High street, Denby Vale, Huddersfield—KZ 53936.
"THE LOONIES," 62 Villa road, Handsworth—MC 46412.
"THE LUCKY FOUR," Mavoureen," Saltbill, Slough, Bucks—BZ 54899.
"THE ONLY HOPE," c/o 3 Pound lane, Willesden, London, N.W.—DA 20979.
"THE POOR CLARES, D.V.," 317 Cowgate, Edinburgh—HT 71822.
"THE RED EAGLE IS SURE," Donisthorpe lane, Moira, near Burton-on-Trent—MP 04882.
"THE SWYNDICATE," 30 Briar road, Kenton, Middlesex—HJ 88725.
THOMAS BARRETT, 74 Avenue road, Wath-on-Leane, Yorks—DK 21596
"TOBY," Westcliff Hotel, Westcliff-on-Sea, Essex—KA 41271.
"TRY AGAIN," 41a Harper street, New Kent road, London, S.E. 1—CL 39825.
TURNBULL, N. A., 128 Central avenue, Billingham, Stockton-on-Tees, Durham—CD 61220.
"THE BOYS AT AIT-NA-GRIAN," Ait-na-Grian, Brooklands road, Sale, Cheshire—CH 82639.
TURNER, E., 12 Hawke street, Barrow-in-Furness —BL 52310.
"TEXAS," 38 Plasturton Gardens, Cardiff—KC 53406.
"TOM 16," 18 Auchenharvie Cottages, Stevenston, Ayrshire—CB 56967.
THE BEST SYNDICATE, 50 Shaftoi street, Scotswood, Newcastle-on-Tyne—HJ 02242.
"TISHY," 69 Burnley road, Bacup, Lancs.—CE 91121.
"TEN BOB," Runcorn, Cheshire—LE 42067.
THE CLOTHING SYNDICATE, 2 Balcombe terrace, Hunslet, Leeds—LD 61353.
"TIGER," Wilneriey, Higher Woodfield road, Torquay, Devon—CT 86169.
"THE THREE MUSIGETHEIRS," c/o 6 St. Martin's lane, Nicklegate—York—HZ 65677.
"THE FORTY THIEVES," 15 Albion street, Stratford, London, E.15—KB 19154.
"TENOVUS," 8 Middlewood street, Harpurhey, Manchester—MK 19643.
"THIRD TIME LUCKY," 129 Parker road, Grays, Essex—RR 31458.
"THE CLOUE," Glenrioing, Penrith, Cumberland—PC 68526.
TIMMINS, Mr., 15 Alexander road, London, W.8—ME 60897.

TOM LAWRIE, s.s. Brora, Glasgow—MO 07678.
"TEN TRIERS," c/o 24 Stroud Green, Newbury, Berks.—JB 44388.
"THE WASP'S NEST," High street, Bedworth, Warwickshire—MR 42500.
"TWINKLE TOES," 19 Alwyne Mansions, Wimbledon, London, S.W.19—JW 47979.
"TWO BABES," 99 Lichfield Grove, Finchley, London, N.3.—BC 50833.
"TITCH," 51 Highbury, Newcastle-on-Tyne—HH 31234.
"TIMBER," 15 Marlbro street, Whitehaven—DQ 13820.
"TAGS," 62 Hampson street, Salford—AS 50294.
"THE BOYS," Workingmen's Club, Sale, Cheshire—DG 56565.
THOMAS, MRS. E. L., 490 The Portway, Shirehampton, Bristol—DX 51086.
"THIRD TIME UP," 35 Bannerman avenue, Prestwich, Manchester—HA 59493.
TAYLOR, MRS. C. L., 16 Russell Chambers, Bury street, London, W.C.1.—DS 72614.
"THE WOTLERS," 41 Squire street, Cheetham Hill, Manchester—MT 72005.
"THE LAST CHANCE," 55 Dunsleich street, Edinburgh, Scotland—DH 58943.
TRI, G. E., 27 Acme road, Watford, Herts—AL 13678.
"TAVERSITY," 1 Abercairn road, Streatham, London, S.W.16—MC 08831.
"TWENTY LINNETS," Vermont, Lynn road, Gaywood, King's Lynn, Norfolk—DT 72910.
"THE GANG," Acton Market, Acton, London—LC 52592.
"TURF," Neatishead, Norwich, Norfolk, England —BS 28195.
"THE WHOLE HOG," 121 Heygarth road, Eastham, Wyrral—CN 46568
"THE BIG THREE," 6 Mendip road, Park Lane, Romford, Essex—MP 75212.

U

"UNLUCKY TWENTY," 25 Mount Ephraim road, Streatham, London, S.W.16—MK 57385.
"UNLUCKY THIRTEEN," 92a Dunstable road, Richmond, Surrey, England—PP 22467.
"UBIQUE SYNDICATE," c/o Mr. S. Hunt, 10 Allan street, Leith, Scotland—BW 47483.
"UNLUCKY SOOKEY," 40 Southampton street, King's Cross, London, N. 1—KD 29031.
"UNITY," 2 Garden road, Folkestone, Kent—MT 17135.
"UNLUCKY 13," 2 Connaught place, Hyde Park, London, W.2—FK 90348.
"UNLUCKY CHARLEY," 315 Grays Inn road, King's Cross, London, W.C.1—BS 54216.

V

"VERY NEEDFUL," 34 Cumberland Mansions, Nutford place, London, W. 1—KV 85016.
"VEE POWER," 89 Berridge road, Sheerness, Kent—HR 22893.
"VUM YUM," Brantfell, New road, Penmaenmawr—JL 49346.
"VOUTIGEUR," The Vicarage, Brent Knoll, Somerset—HM 34654
"VIMONI," 1 Cavendish Buildings, Gilbert street, Oxford street, London, W.—JV 49800.
"VICTORIOUS," Tiddington, Wheatley, Oxford, England—DZ 54369.
"VOLTS," The Beeches, Great North road, St. Neots, Hunts.—KN 63048.
"VIC," 32 Grimston road, Radford, Nottingham—DB 74400.
"VALERIE," 3 Eva terrace, Ferry-side, Carm.—AD 06467.
"VERBEE," 5 Greaves street, Bradford, Yorks—JK 42322.

W

W. OLIVER, 144 High street, West Melton, near Rotherham—KT 39024.
"WE TWO," Shirley, 39 Siward road, Bromley, Kent—HL 35417.
"WILBOB," 300 Killin street, Tollcross, Glasgow, E.2—CK 85655.
"WHAT NOT," 18 Strawberry road, Armley, Leeds, Yorkshire—HW 59085.
"WHO KNOWS?" 14 New Oxford street, London, W.C.1—HP 13477
"W.A.M.S.," Parkfields," West Park road, Birmingham—KQ 71908
"WANTED," 58 Queen's road, Croydon, Surrey—HB 11029.
"WILLIE," 18th Battery, Woolwich, S.E. 18.—AJ 49064.
"WHIRLWIND," 47 Salt House Lane, Hull—BE 36029
"WILD DUCK," 36 Mapledene road, Dalston London, E.8—BQ 74016.
WALKER, JAMES, 16 Beatty Cres., Kirkcaldy, Scotland—LP 45190.
W. H. THORBURN, Greystones, Peebles, Scotland—JS 42577.
WILKINSON, R., 13 Chislehurst avenue, South Shore, Blackpool—KQ 39349.
"WESTCLUB," Roxburgh Cottage, Westgate, Kent—JT 33348.
WINTER PYE, L., 64 Woodside road, S. Norwood, London, S.E.25—DH 68038.
"WHISKERS," 30 Margret street, Higher Openshaw, Manchester—MR 24654.
"WELCOME LITTLE STRANGER," 23 Cecil place, Castle place, Southsea, Portsmouth.—DR 26865.
WINKLE, 25 St. George's square, Regent's Park, London, N.W.1.—RJ 33203.
WHITFIELD, W., St. Ives, Nr. Ringwood, Hants —DN 20754.
"WOOLENS, LEEDS" (only particulars), c/o John H. Brown, 5 Halcyon Hill, Harrogate road, Leeds—MK 43499.
WATSON, Mrs. JANE, 16 Seven Terrace, Edinburgh—BN 78159.
"WELCOME," 107 Westmoreland street, Barrow-in-Furness, Lancs.—HV 56888.
"W.A.C.H.S.," Leicestershire Club, Leicester—DR 14562.
WALKER, MRS. Y., 12 Manor road, Blackpool—BW 88489.
WALKER, OLGA, Brockley Hill House, Stanmore, Middlesex—JJ 50715.
"WIGGER," 33 Railway street, Poplar, London, E.14—KW 85952.
WRIGHT, Mr. J., Halsills Cottage, Halebane, Nr. Widnes, Lancs.—HJ 46947.
"WAVERLEY," Verdun, Stronsay, Orkney—MD 59538
"WHITE HEATHER," 25 Brisbane street, Kirkdale, Liverpool—DD 98989.
"WETHERBY," Hopton, Mirfield, Yorkshire—KV 76296.
"WATERLOO," 9 Blakeney avenue, Beckenham, Kent—HS 06669.
"WATTEAU," King's Mount, Chapel Allerton.
WILKINSON, MRS., Thatch, Thornfalcon, Taunton, Somerset—KA 30695.
WALKER, F., 90 Haydons Park road, Wimbledon, London, S.W. 19—KK 82372.
"WHACK," Lonin Stores, Soho street, Smethwick, Birmingham—KK 02441.
WHITING, Mr. E. J., 102 Magdalen road, Norwich, Norfolk—AU 49292.
"WE NEED IT," Linslow Syndicate, Queen's Gate, London, SW.7—LT 46493.
"WELCOME," 94 Rumley road, Burnley, Lancs—BK 11971.
"WINKIE," "Glenles," West Down road, Plymouth—DE 36842.
WILLIAMS, S., 16 Eastbourne road, Aintree, Liverpool—DT 16153.
WEBB, T., Bankhead, Lumphanan, Aberdeenshire —BH 29135.
"WINDOW-CLEANER," Buxton road, High lane, Cheshire—MK 55231.
WELCOME SYNDICATE, 35 Walm lane, Willesden Green, England—KQ 22215.
WOODHALL, A., Church Walk, Howden road, Balby, near Selby—BC 41904.
"WHY WORRY," 5 Meadow Way, Upminster, Essex—DA 72542.
"WATNEY," 73 George street, Croydon—KH 19655.
WIMBORNE & SILVERSTONE, Wimborne Cottage, 67 Fitzjohn's avenue, Hampstead, London, N.W.8—KL 85939.
WHEELDON, Mrs. B. A., 1 Waller street, Leamington Spa, Warwickshire—KA 88453.

X

"XMAS SYNDICATE," 9 Ernst street, Grange road, London, S.E.1—CA 75134.
"XXV," c/o 31 Nicholas street, Mile End, London, E.1—BX 07764.
"XXV CLUB," 18 Wyggeston road, Coalville, Leicestershire—DN 26074.
"X.Y.Z.," Pennaett, Dudley, Worcester—HB 65289.
"XXX," 75 Copdale road, Leicester, England—BK 73506.

Y

"YOU AND ME," 3 Servia avenue, Cambridge road, Woodhouse, Leeds.—BC 52305.
"YOB," 20 London avenue, Portsmouth—DJ 38441.
"YORKSHIRE," 14 Kensington Gardens Square, London, W. 2—HX 65365.
"YIMPOM," 30 Ratcliffe road, Loughborough, Leicestershire—DL 80290.

Z

"ZENITH," 326 Brook lane, King's Heath, Birmingham—DC 02498.

"17 SIMPLETONS," 38 Croxteth road, Bootle, Liverpool—MS 01349.
"1275," Regent street, South, Barnsley, Yorks—MD 72509.
"12 VAGABONDS," 26 Knowles street, Radcliffe, Lancs.—HA 64441.
"8 OF US," 5 Highfield Grove, West Bridgford, Nottingham—HR 49278.
"21 NIGGER BOYS," North Ashton, Near Wigan, Lancs—DX 65670
"10 B.B.D.'s," 82 Victoria street, London, S.W.1 —ED 88824.
77 SYNDICATE, 77 Charlton road, Blackheath, London, S.E.3—DS 52004.
"777," 27 Ashbone road, Putney, London, S.W. 15 —KE 24995.
"1st TO-DAY," Rising Sun, 304 London road, Croydon, Surrey—MH 80733.
"1C READ," HOPEFUL, c/o. Mrs. Bolam, St. Margaret's, Lismore Grove, Redcar, Yorks.—BP 37190.

DUBLIN SHOP GIRL'S LUCK.

Miss Kathleen Goslin, of 25 Haverty road, Marino, Dublin, who, under the nom-de-plume of "Grusts," drew Theras, is seen here (centre), with two of her colleagues in Messrs. Johnston, Mooney and O'Brien's shop in Parnell street, Dublin, where she works.

A FAMILY AFFAIR.

Mr. and Mrs. C. E. Maher, of North Esk, Glanmire, Co. Cork, who each hold a quarter-share with their son, Mr. C. E. Maher, and Miss G. Rogers, of Woodbury, Devon, in a ticket that drew Fair Richard under the nom-de-plume of "Trader Horn."

LONDON MINING MARKET IMPROVES.

SHARP RISE IN CROWN MINES.

The check to the Mining Market on Monday, occasioned by the death of Mr. Kreuger, proved to be only temporary. Confidence returned yesterday, and prices tended upwards. The Cape did not give any support to the Kaffir section, Paris and London buying being jointly responsible for the advances in quotations. Several of the Far E

PROBERT & FRANKS,
AUCTIONEERS & VALUERS

IMPORTANT SALE OF LEASEHOLD PROPERTIES.
TO-DAY (WEDNESDAY) AT 12 NOON.
IN OUR SALEROOMS,
23 ST. STEPHEN'S GREEN.
(Near Shelbourne Hotel.)

WE have been favoured with instructions to OFFER FOR SALE BY PUBLIC AUCTION the following desirable and attractive Leasehold Properties:—

"LIMACIL." EGLINTON ROAD DONNYBROOK.
Further particulars and Conditions of Sale from Messrs. WHITE and MEARES, Solicitors, 41 St. Stephen's Green; or, with Orders to View, from the Auctioneers.

"MILVERTON," ST. VINCENT'S ROAD, GREYSTONES.
Further particulars and Conditions of Sale from Messrs. WM. FRY and SON, Solicitors, 14 Lower Mount street; or, with Orders to View, from the Auctioneers.

"GLEN LODGE," CHURCH ROAD, GREYSTONES.
TOGETHER WITH LARGE WOODEN BUNGALOW ON PLOT AT REAR.
For further particulars and Conditions of Sale apply to Messrs. WHITE and MEARES, Solicitors, 41 St. Stephen's Green; or, with Orders to View, from the Auctioneers.

NO. 15 BRIGHTON SQUARE, RATHGAR.
For further particulars and Conditions of Sale apply to Messrs. WHITE and MEARES, Solicitors, 41 St. Stephen's Green; or, with Orders to View, from the Auctioneers.

NO. 43 SERPENTINE AVENUE, BALLSBRIDGE.
Further particulars and Conditions of Sale, apply to W. O. ARMSTRONG, Esq., Solicitor, 90 Wicklow street; or, with Orders to View, from the Auctioneers.

"NEW BUNGALOW," DUBLIN ROAD, SUTTON, on 1 acre.
(BUILT BY MR. QUINN.)
For further particulars and Conditions of Sale apply to Messrs. S. S. and E. REEVES and SON, Solicitors, 51 Merrion square; or, with Orders to View, from the Auctioneers.

PROBERT & FRANKS.
TELEPHONE 61640. 23 ST. STEPHEN'S GREEN

SALE, TO-DAY (IN CONSOLUSION.)
37 MERRION SQUARE, E.,
THE HON. MRS. FARRELL, DECEASED.
FURNITURE OF REMAINING BEDROOMS, KIT CHEN, etc., Lots 747 to end of Sale.
SALE 11 O'CLOCK SHARP.

JAMES H. NORTH & CO.,
AUCTIONEERS, 110 GRAFTON STREET.

12 MERRION SQUARE,
TUESDAY, 22nd MARCH, 1932,
AND FOLLOWING DAY, at 12 o'clock.

WE are favoured by instructions from Sir John Arnott, Bart., D.L., to Sell by Public AUCTION SALE of a large residue of ANTIQUE and MODERN FURNITURE, PIANO, CARPETS, etc., comprising briefly:—5 Chesterfield Couches, 1 fender, etc.; Set 4 French Gilt Fauteuils and 6 small Chairs, Mah. Benches, Divan, Easy and Occasional Chairs, Carved frame Gilt Convex, Pier, Mantel and other Mirrors, Pair of very fine Gilded Plaid Stands, Pair of 9 light Gilt Ormolu Candlesabra; Grand Piano, by Huni; Buhl ebon. Mah. diamond frame and Walnut China Cabinets, Antique Chippendale Settee, Arm Chairs and various Occasional Chairs, Set 12 Mah. Dining Chairs, Dinner, side, circular shaped, circular writing, falling leaf and occasional Tables, Grandfather Clock, Electric Lamps, Brass Fenders, large Persian Berbcker, Turkey and Axminster Room and Stair Carpets and Rugs, Curtains, Brass Vases, Antique 2-tier circular Waiter, Antique stick back Chairs, mah.; 3 fold and other Screens, Pair Gilded Flemman Male Figures, upholding carved Jardinieres; very large oval expanding Dinner Table, about 15 x 9; American and satin Walnut oak, birch and other Bedroom Suites, Inlaid Mah. 2- and 2-door Wardrobes, Duchesse Toilet Tables, Chests Drawers, Glasses and Ware, Cupboards, Linoleums, Couches, Presses, Ottomans, Oak and Brass and Iron Bedsteads, Spring and Hair Mattresses and Bedding, Furniture of Maids' Rooms and Kitchen Apartments, Books, etc.

On View Monday, 21st March, 10 till 4.30. Sale of following days at 12 o'clock. Purchasers to pay 5 per cent. Auction Fees

JAMES ADAM & SONS,
Auctioneers and Valuers,
17 MERRION ROW and 19 STEPHEN'S GREEN

PUBLIC AUCTION OF SHOP FITTINGS AND FURNITURE,
TO BE HELD AT
3 COLE'S LANE
TO-DAY,
POSTPONED UNTIL
THURSDAY, 24th MARCH.
GARVEY & GOOD, M.I.A.A.,
AUCTIONEERS,
20 LINCOLN PLACE, DUBLIN.

CONTINUED FROM PAGE 2.

SPECIFIC ARTICLES.

CART Covers, Rick Covers, Motor Lorry Covers, Tarpaulins, Tents, Marquees, and Sacks.—Peirce Bentham, Waterproofers, 56 Usher's quay. Prices list on application. T

EASTER Gifts and Cards in endless variety; gifts for all ages at all prices; five large waterproof Mely's, Dame street. S 16

GOLF Lessons daily in our Sports Department by Mr Moses O'Neill; very extensive stock all reliable Clubs; splendid value in Golf Bags.—Hely's, Dame street.

PAIR Velour Curtains, several Oriental Rugs.—69 Rathmines road. S

RUBBER Stamps—Specimen Sheets free.—J. Byrne & MacKenna, 41 Wellington quay, Dublin. 15 D

TYPEWRITERS.—Don't buy one without seeing the remanufactured Machines of all leading makes; ensure satisfaction and save money.—Hely's Commercial Stationers, Dame street. S

TYPEWRITERS every make from £5 (factory rebuilts), guaranteed. We sell only typewriters since 1897, hence specialise.—Nortons Works, Tyrwhitt Patentees, 98 Trinity street, Dublin. 15 F

WATERPROOF Covers, Carts, Vans, Lorries, Sacks, Rick Covers, on best terms.—Coleman's, 25 Dame street, Dublin. T

SPECIFIC ARTICLES WANTED.

ANTIQUE Silver Cups, Candlesticks, Salvers, Sugar Bowls, etc.; also Diamond Ornaments, Precious Stones and Old Gold; highest prices given.—West and Son, Grafton House, Grafton street. T

FEATHER BEDS WANTED.
Highest prices given. We send to examine in city.—IRISH FEATHER CO., LTD., TARA ST., DUBLIN. IRISH FIRM. Phone: Dublin 43407. T

OLD Gold, Jewellery—To get its value, consult Weldon's, Jewellers, 13 Upper O'Connell street. Phone, 43066. 14 E

SOVEREIGNS and Gold Jewellery Purchased; highest prices; cheques remitted immediate attendance.—Wachsman, 19 Merrion Row. 15 F

WANTED to Purchase Immediately, Books, all classes, good condition essential.—Criterion, Irish Times Branch Office, Kingstown. 13 D

MACHINERY.

ABOUT Tube—Robert Craig and Sons (Engineers), Limited, Steel Tube Engineering Works, Great George's street, Belfast, can supply from stock Steam Tubes and Fittings in Wrought Iron and Mild Steel; also Gas Tubes; also General Engineering and Millwriting Materials. 28 X

DEASY Cleaning and Testing Machines. Catalogue free.—Deasy, 8 Bond, Dublin. T

FOR Sale, 8 h.p. Portable Engine, as new, insured. —Hugh McCarthy, Ballyransome, Kilcubbin, Co. Cork.

MACHINERY REPAIRS.

ABOUT Repairs—Immediate attention to Plant and Machinery surveyed, Overhauls by Engineer, Boilers, etc., Great Cutting, Cylinder Boring, Ball Grinding and Drum Moulding. 'Phone: Belfast, 2370.—Belfast Engineering Works, Ltd., Great George's street, Belfast. T

ALL Ordinary Motor and Machinery Repairs, including City-Acetylene Welding.—Manager, Dodsall, Sligo. T

WATER POWER.

WHY not generate your own Electric Light, Heat and Power, if the necessary water supply is available? Realise how your own power is cheapest, install ending your misfortune. Full particulars and estimates given.—Robert Craig and Sons (Engineers), Ltd., Great George's street, Belfast. T

TIMBER.

WANTED, large quantity of Sycamore, 12 to 18 inches diameter at butt, either standing, felled or Log.—Address "Z 3903, Timber," this office.

WIRELESS, BROADCASTING, ETC.

ELECTRO Radio Co., 35 Grafton street, Dublin (1st opposite Woolworth's), for Radio, Gramophone and Records. 24 23

6 VALVE G.E.C., in perfect order, including Loud Speaker, cost £58, sacrifice for £19 10/.—Moore, 7 Aston's quay, Dublin. 14 E

OPTICIANS.

DIXON and Hampenfield Repair Broken Spectacles within an hour, at 12 Suffolk street, Dublin. T

PATRICK Cahill, Optician to His Holiness Pope Pius XI., 13 Wellington quay; 100 years established; high class work, moderate charges. T

WATCHES, REPAIRS, JEWELLERY.

ACCURATE and Reliable Repairs to Watches, Clocks, Jewellery; workmanship guaranteed.—T. J. McDowell, 3 O'Connell street, Dublin. Beside Nelson Pillar. 28 16

FOR Reliable Watch, Clock and Jewellery Repairs—Fuller House, Henry street, Dublin. T

FISHING, SPORTING, GAMES.

AT Hely's, Dame street, Dublin, the largest stock ever seen in Ireland, Salmon and Trout Rods, Flies, Reels, Creels, Gaffs, Gauges, Bags, Waders, including Hardy's. S 16

GARNETT'S for Guns, Rifles, Cartridges, Gun Repairs; list free.—Garnett, Camerton Court, Dublin. T

GARNETT'S for Rods, Mine, Baits; most up-to-date fishing tackle house in Ireland; list free.—Garnett, Grampian Court, Dublin. T

YACHTS, BOATS, ETC.

FOR Sale, under construction, larch planked, oak timbered Boat, 20' L. x 5' 9" B.; suitable sailing or power.—Atkinson, Builder, Bullock, Dalkey. 12 D

GARDEN, FARM, BEES, ETC.

THE LAWN—

Writing on this subject in the *Weekly Irish Times*, the Garden Correspondent says:—

Or be it but the grass plot which we note in its best-kept form doing so much for villadom around Dublin, and nowhere do we see, here and there, more pleasing examples, albeit the exception rather than the rule, but we cannot let March meander away without referring to what plays such a prominent part in our picturesque gardening. This the more so, as a friend asks us how he is to mix oil and lime, as advised in the Daily Seasand-on's Gardening Notes for applying to his moss-ridden grass plot. We assume he is mistaken. No. "Treat mossy lawns with a fine mixture of two parts oil and one part lime." That, obviously, is a printer's lapse, the "oil" lacks "s" to make it soil, and the mixing with lime as a moss eradicator is excellent.

AT Drummond's—Pioneer Begonias for starting under glass, to plant out in May or June, from 2/6 dozen; Gladioli in great variety, for planting now, from 1/3 dozen bulbs.—Drummond's, Ltd., 58 Dawson street, Dublin.

AT Drummond's—Procure Lawn Mowers of most approved makes and sizes. T

AT Drummond's—For resowing or laying down Lawns, Tennis Courts, Croquet Lawns, Bowling Greens, etc., procure Lawn Grass Seed, Special Mixture, at 1/3/, No. 2 2/6, No. 3 2/- per lb.—Drummond's, 58 Dawson street, Dublin. T

A DRESSING of Drummond's Special Lawn Manure, 4 ounces to the square yard, should be applied when renovating your Tennis Courts, Lawns, etc.; 5/6 per cwt., 2/6 per cwt.—Drummond's, 58 Dawson street, Dublin. T

A CERTAIN Remedy—Use Drummond's Weed and Worm Destroyer, it comes to the rescue, also for eradicating chines, plaintains, dandelines, etc.; Tb. 2/6; 14lb. 4/-; 28lb. 7/-, half cwt. 13/-; one cwt. 24/.—Drummond's, 58 Dawson street, Dublin. T

CABBAGE—Sutton's, all varieties, including Brunhead, 6/6 1,000; name station.—Gray, Kilcool, Co. Wicklow. C

GALVANISED Wire Netting, Garden Arches, Spades, Rakes, Forks; send for Rate.—Stanley's Stores, 157 Pearse street. T

GARDEN Economy—Quality Seeds at sensible prices; Peas and Beans, 1/- per pint; Beet, Brussels, Cabbage, Carrots, Parsnip, 1/6 per ounce, post free. Get our free catalogue and save money.—Mansill's Seed Establishment, Warwick. 15 J

LAURELS, common, unsupported, 12-14 inches, 100 C. 18-24 inches 8/-; 24-36 inches 12/-; Aucubas, Latifolia, splendid large leaf, strong growing variety, 2 feet, 40/- per C.; 18/- 30/-; 4-5 feet, 12/6, 50/-; 6/7, 100 45/-; all splendidly rooted.—Neill, Attleboro. S 14

LAWN Mowers thoroughly ground and done up by electrical machinery and expert mechanics, in our own large, up-to-date workshops.—Maguire and Gatchell, Ltd., 15 Dawson street. S

MACKEY'S, the oldest Seed House in Ireland; business established 1777; continues in the hands of the late Sir James W. Mackey. 12 F

MACKEY'S Garden Manual, 1932; invaluable to all lovers of gardens, who require the choicest Seeds for Vegetables and Flowers; post free on request.—Mackey's, 23 Upper O'Connell street, Dublin. 'Phone, 43676.

MACKEY'S Gold Medal Begonias; flower in June; easily grown; suitable for outdoor and indoor; choicest single-flowered, mixed colours, 2/6 dozen; super dozen, 1/6, post free. T

MACKEY'S large-flowered Gladioli, mixed colours, 5/- dozen, reds 2/6 dozen, yellow 1/3, white 1/6, salmon 1/3, pink 1/3, crimson 2/-. 12 F

MACKEY'S Gold Medal Sweet Peas, Spencer Mixture, waved and frilled, per ounce 2/-, packet 6d. The Popular Collection contains 12 varieties, named 15 seeds of each, 3/6. 12 F

MACKEY'S Sweet Peas, "The Bijou" collection contains 12 varieties, 10 seeds of each, 2/-. 12 F

MACKEY'S Early Seed Potatoes—Sharpe's Express 5/6 per stone, Epicure 2/6, May Queen 4/- per stone; not carriage paid. Second Early—British Queen, Great Scot, Mackey's Excelsior, all 5/- per stone; not carriage paid. T

MACKEY'S Spring Bedding Plants—Double Daisies, Aubretias, Arabis, Canterbury Bells, Carnations, Genista, Sweet Williams; special list free. 12 F

MACKEY'S Special Fertiliser indispensable in the garden for all crops; trial bags 2/6 post free. Our sales in 1929 were 10 cwts; in 1931 10 tons. Verb sap. T

SIR JAMES W. MACKEY, LTD.,
23 UP. O'CONNELL STREET, DUBLIN, C2.

MADDYBENNY Tomato Plants—Koodine Red, Alice Craig, and E.S. stards, 2s. three inch pots, 6 3/6, 12 5/-, 25 9/-, 50 16/-, 75 22/6, 100 28/-. Tomato Manure—Regd. Grading Co., Clonmel. 10 C

ORDER your Garden Seeds now for delivery when required, from Powers, Nurserymen and Seedmerchants, Artane. 16 X

QUALAST'—Lawn Mowers guaranteed. New reduced prices from 25/-; list free. Agents, Stevedy's Stores, 137 Parnell street. T

ROSES by Post—Strong trees, by post, 1/6/5; Climbing, 12, 11/6; your choice from catalogue or nearest substitute if sold out.—Nash, Athlone. 8 14

SURPLUS Garden Produce, Poultry, etc.: New Laid Eggs, 1/3.—51a Dawson street. Phone, Dundrum 141.

SALE, sixteen boxes Seed Potatoes, Iron Chief. Apply the Steward, Bethell, Stillorgan road, Dublin. 11 C

SPRUCE, Norway and Sitka, 2-3 feet, 12 2/6, 100 4-5; 3-4 feet, 12 3/6.—Nash, Athlone. 8 14

SEED Potatoes, 4/6 cwt., Kerr's Pink, grown from Donegal seed.—Kingstown, Celbridge. 10 D

STRONG Wire Garden Bordering, 6 feet lengths, 2/11; Galvanised Wire Arches, Extending Wood Trellis; list free.—Stanley's Stores, Dublin. T

SEED Potatoes—Popular varieties of First and Second Earlies and Main Crop.—J. Grew and Co., Ltd., Portlaoise. T

SCHLOSSNITZLER (Mrs. Hegarty), 25 2/6; Cocoanes, 50 2/6; good roots.—Metcalfe, Enfield, Meath. 14 F

WANTED, Jerusalem Artichokes.—8 376, this office.

POULTRY, CAGE BIRDS, DAIRY.

CHICKEN AILMENTS.

Writing on this subject in the *Weekly Irish Times*, the Poultry Correspondent says:—

The spread of diseases among poultry cannot be wondered at, when we consider the unnatural conditions under which they are now reared and kept. We all know that to curtail the liberty of birds at all is not natural, but some years ago we were content to limit their freedom only partially, and to make up for it by extra care in making them more comfortable by good housing and generous feeding. We were able to make them happier and more contented by domestication, and the result was a greater production of eggs. Still we allowed them the enjoyment of free range occasionally, which they so much love. But their response to good treatment in the large increase of eggs raised the desire to try and do better, and so all sorts of methods are being adopted to try and induce the poor hen to lay all the year round, and nothing will satisfy now until we have an egg every day.

AT Fairyhill, Blackrock (Telephone 178)—Pedigree Blood-tested Wyandottes, Rhodes, Leghorns (Black, white), Barnevelders, Anconas; Cockerels from 10/6, Settlings 4/6; limited production quantities; Day Olds (Rhodes, Anconas) 12/-. 11 C

AT Kinnaings Grove, Phone 423, Terenure—Settlings, Pullets, Chicks, Eggs for preserving, Table Eggs; very cheap. 11 C

BRODDY Hens, Hatching Eggs, Rhodes, 2/6 doz.; Day Old Chicks, 9/6 doz. Rhodes.—Hall Dane, Rathfarnham; 'phone Terenure 264. 11 C

BEST value, thousands in stock, Chick and Poultry Troughs, Hoppers, Founts, Hovers, Brooders, Coops, Sales, Turnspits, Putmans, Houses, Incubators, etc.; Chick and Poultry Foods.—Havensdale Mills, 40 Wellington quay, Dublin. 14 X

CROSSBRED Rhoden Rouleyden Gander, 1931 hatched, 12/-; pure Rhoden, 15/-.—Ballydonis, Ballycastle. 12 D

COCKERELS, splendid Rhode (Measure's); Pullets, laying; Settlings, 6/-.—Hon. Mrs. Burrowes, Crossdoney.

DAY Old Chicks—Jersey Black Giants, also Cross-breds.—Mrs. Healy, Ballycullen, Mullinahone, Co. Tipperary.

DAY Old R.I.R. Chicks, due 19th, 10/-, a dozen; also R.I.R. Pullets and Leghorn Hatching Eggs, 2/- a dozen.—Mrs. Kieran, Dowdstown, Ardee.

DEPARTMENT Station R.I.R. Hatching Eggs, 2/6 setting, carriage extra; Chicks due 7th inst., 10/6 dozen; Aylesbury Duck Eggs and Ducklings due 25th inst.; reliable.—Dwyer, Beaconstown, Enfield.

DAY Old R.I.R. and White Leghorn Chicks, due 17th; 12/- dozen.—Holywell, Dundrum. 15 F

DAY old Chicks, White Wyandottes and Rhode Island, from tb tested stock; this offer; guaranteed blood-tested, 12/- dozen, ready in few days.—Mrs. O'Grady, Irish Poultry Expert, Rochestown, Cork. C

EGGS—Pedigree White Wyandotte, blood-tested stock, pencil fertile, January-February, mated individually pedigreed sires; all birds trapnested, eggs weighed and recorded; only vigorous, consistent large layers in breeding pens; from 5/- dozen, 25/- 100.—W. A. McCullough, Glenbrook, Ballyhough, Co. Dublin. 10 D

FOR Sale, Light Sussex and R.I.R. Day Old Chicks, from blood-tested stock, due 17th March, 10/- per dozen. Apply Hayden, Cryhelp, Dunleek, Co. Wicklow. 16 C

FOR Sale, R.I.R. Turkey and Aldebury Drake.—Ellis, 5 560, this office.

HOT Buttered Eggs, 1/3 per dozen; carriage extra. Apply to Miss Burns, Carlton Hall, Longford. T

HATCHING Eggs—Pedigree Buff Rocks, 2/6 dozen, 16/- hundred; F.W.R. Drakes, 7/-.—Miss Clarke, Milltown, Shercock.

HATCHING Eggs—Pure Salmon Faverolle (Rawlins), White Wyandotte (Spain), Indian Runner Duck, first prize steam; 4/-, carriage paid.—Gilmore, 5 Glendale Manor, Greystones.

LOOK ahead to Congress Week—Prepare fat Chickens; order now from Hill Poultry Farm, Ashbey; also Ducks, Rhoden and Aylesbury; Wyandottes; Eggs 2/5- per 100 (5/6 dozen), Chicks 4/5 per 100, mixed; Pullets only 15/- dozen. 17 X

NOTICE.
IN addressing envelopes covering replies to advertisements in this paper great care should be taken to include the catch words, when same are given, after the Office Number, thus: "Z 20, Housemaid," should be carefully addressed to Box 20, etc. T

SPLENDID White Wyandotte Cocks, one year old one, 2, 6/- each, worth double.—15 Victoria road, Rathgar.

FURNITURE.

ANY Furniture Residue, Pianos, Antiques Purchased; cash.—Thornton and Co., Auctioneers, Dun Laoghaire. 96 23

CARPET Wanted, good condition, 15 x 10. Address "Z 40097, Carpet," this office. 15 F

FOR Sale, Mahogany Inlaid Bed, 4ft. 6in., complete, £6, or nearest offer; also ditto Bedroom Suite.—8 3000, this office. 11 C

LAWLOR Brisco will Buy or Sell your Surplus Furniture. Auction every Thursday.—35 Ormond quay.

OAK Dining Suite for Sale, six Chairs, including two Carvers, Sideboard, Table.—8 378, this office. 15 J

MUSIC, PIANOS, ETC.

GRAND Concert Piano, Kaim and Sohn, in ebony case, cost £300, condition excellent, Sell cheap. Soen at Catholic Club, 42 Upper O'Connell street. 11 C

THE Gramophone Store, Johnston's Court, off Grafton street, Dublin, have full stocks of all leading lines of Records. We specialise particularly in the Columbia Records, all of which can be obtained from us. Open till nine; Sundays from 12-6. T

DRESS AND COSTUME.

ABOUT Clothes—Mrs. Higgins, 1, Aston's quay; highest prices Ladies', Gentlemen's, Children's Left Off Clothing, Furniture, Jewellery, Artificial Teeth; country parcels received. T

ABOUT Clothes—Mrs. Ousack, 65 Aungier street, will give highest prices for Left Off Clothing, Furniture, etc.; distance no objection. T

ABOUT Clothes—Highest prices for Ladies', Gent's, Children's Left Off Clothing, Furniture; distance no objection.—Mrs White, 15 Aungier street. T

BUNDLE Frocks, Costume, etc., very good condition, wanted; small lady, 21.—1376, Irish Times Branch Office, Ranelagh.

GIRL'S Riding Coat, Bedford Cord Breeches, and Boots; suit boy of 8 or 9. To be seen at Dallas, 13 St. Andrew street, Dublin. 14 F

LADIES' Wardrobes Bought for cash; highest prices.—Goodwin's, 110 Patrick street, Dun Laoghaire. T

OVERCOAT, Dark Tweed, medium; suit working man; good condition; 15/-; no dealers.—8 376, this office. 15 D

PARIS House, 22 Wicklow street, Dublin—Make your own arrangement without payment. Fur Trimmed Coats, Costumes, Model Gowns, Tea Gowns, etc. Goods sent to any part of Ireland. No references required. Open Saturdays till 8.30. T

SPRING and Summer Frocks, etc., Made, 10/- to £1, privately.—8 382, this office.

SMART Blue Tweed Coat, medium; smart Afternoon Frock; cheap, quick sale.—8 411, this office.

FOR HIRE.

GENTLEMAN'S Fashionable Morning and Evening Wear, perfect fitting; all registries.—Elliott, Ann street, Belfast. 'Phone 539. 14 E

FURS.

SILVER Foxes, from £6; Furs Remodelled.—Taylor Yard, 25 South Anne street. 15 F

HOLMES', George's St., Dublin.

DUBLIN Factory-made Ladies' Umbrellas at Holmes'—When you Buy a New One leave the Old One to be Re-covered; from 4/11.—69/71 George's street, Dublin.

SCARVES are Selling well at Holmes'—Smart designs, including New Spots, 2/11, 4/11 to 14/11.—George's street, Dublin.

DRESSMAKING—Ladies' and Juvenile Tailoring Orders executed in Holmes' own Model Workroom; fit and finish guaranteed.—69/71 George's street, Dublin.

LADIES' Locknit Nightdresses, 5/11, 7/11, 12/11; Knickers, 2/11, 3/11; Pyjamas, Slips, 2/11; 4/11, 6/11; Vests, 1/11, 2/11, 4/11.—Holmes', George's street, Dublin.

EASTER Blouses, various Styles and Shades, 8/11; 12/11, 19/11. At Holmes', George's street, Dublin.

EASTER Show of excellent Frocks, made in Dublin, at £3 19/6.—Holmes', George's street, Dublin.

ONE of the hundreds of letters received by Holmes' Tailoring and Dressmaking Department, dated 14th March:—"Miss E. cannot express her account. Thanks Messrs. Holmes for the satisfactory and prompt way which the work was done for her."

HORSES, HARNESS, ETC.

FOR Sale, two Working Horses, also Tumbler Cart, Float, Harness, and Dray.—Kelly and Co., 18/19 Golden Lane off South Great George's street. 14 D

HORSES and Mares, young, suit merchants, farmers, or others. Apply Cooper, 20 Queen street.

VEHICLES.

ATTRACTIVE good Cars and Harness. Our winter's purchases on Sale. Round Cars from £8 10/- to £10 10/-; Mrs. Sewell Hicks, Glen Druid, Ballybrack road, Shankill. Telephone Shankill 22. 21 S

A MAGNIFICENT young Male St. Bernard Dog for Sale, at reasonable price to good home; price genuine.—Apply at Cadbury House, Pembroke road, or at Shop. 14 C

ALL kinds Dog Foods and Medicines—Hound Meal, 2/6 stone, 26/- cwt., carriage paid to all railway lists free.—Ravensdale Mills, 40 Wellington quay, Dublin. 14 X

FOR Kennel News, Articles and best Reports of Dog Shows, Field Trials, Club News, Fixtures, Reports of Meetings, etc., read the "Irish Field." Published every Saturday. Price 2d. On Sale at all Newsagents and Bookstalls.

FOR Sale, high class English Springer Spaniel Puppies, sire Beanchief Benedictor, dam Midsummer Snowball; both markers, liver and white; 6 weeks old. Price and particulars, Robert Barr, Andersonstown, Belfast. 7 14 C

PEDIGREE Black Cocker, trained, any trial; Black Cocker at stud. Address "Z 4002, Cocker," this office.

YORKSHIRE Terriers, tiny Sportsmen, pure bred, beautiful specimens, two months.—Anderson, Sunhaven, Dalkey. 14 E

YORKSHIRE Terriers, tiny Sportsmen, pure bred, beautiful specimens, two months.—Anderson, Sunhaven, Dalkey. 14 E

POULTRY CONTINUED.

BEST value, thousands in stock, Chick and Poultry Troughs, Hoppers, Founts, Hovers, Brooders, Coops, Sales, Turnspits, Putmans, Houses, Incubators, etc.; Chick and Poultry Foods.—Havensdale Mills, 40 Wellington quay, Dublin. 14 X

COCKERELS, splendid Rhode (Measure's); Pullets, laying; Settlings, 6/-.—Hon. Mrs. Burrowes, Crossdoney.

DAY Old Chicks—Jersey Black Giants, also Cross-breds.—Mrs. Healy, Ballycullen, Mullinahone, Co. Tipperary.

DAY Old R.I.R. Chicks, due 19th, 10/-, a dozen; also R.I.R. Pullets and Leghorn Hatching Eggs, 2/- a dozen.—Mrs. Kieran, Dowdstown, Ardee.

DEPARTMENT Station R.I.R. Hatching Eggs, 2/6 setting, carriage extra; Chicks due 7th inst., 10/6 dozen; Aylesbury Duck Eggs and Ducklings due 25th inst.; reliable.—Dwyer, Beaconstown, Enfield.

DAY Old R.I.R. and White Leghorn Chicks, due 17th; 12/- dozen.—Holywell, Dundrum. 15 F

DAY old Chicks, White Wyandottes and Rhode Island, from tb tested stock, this offer; guaranteed blood-tested, 12/- dozen, ready in few days.—Mrs. O'Grady, Irish Poultry Expert, Rochestown, Cork. C

EGGS—Pedigree White Wyandotte, blood-tested stock, pencil fertile, January-February, mated individually pedigreed sires; all birds trapnested, eggs weighed and recorded; only vigorous, consistent large layers in breeding pens; from 5/- dozen, 25/- 100.—W. A. McCullough, Glenbrook, Ballyhough, Co. Dublin. 10 D

FOR Sale, Light Sussex and R.I.R. Day Old Chicks, from blood-tested stock, due 17th March, 10/- per dozen. Apply Hayden, Cryhelp, Dunleek, Co. Wicklow. 16 C

FOR Sale, R.I.R. Turkey and Aldebury Drake.—Ellis, 5 560, this office.

HOT Buttered Eggs, 1/3 per dozen; carriage extra. Apply to Miss Burns, Carlton Hall, Longford. T

HATCHING Eggs—Pedigree Buff Rocks, 2/6 dozen, 16/- hundred; F.W.R. Drakes, 7/-.—Miss Clarke, Milltown, Shercock.

HATCHING Eggs—Pure Salmon Faverolle (Rawlins), White Wyandotte (Spain), Indian Runner Duck, first prize steam; 4/-, carriage paid.—Gilmore, 5 Glendale Manor, Greystones.

LOOK ahead to Congress Week—Prepare fat Chickens; order now from Hill Poultry Farm, Ashbey; also Ducks, Rhoden and Aylesbury; Wyandottes; Eggs 2/5- per 100 (5/6 dozen), Chicks 4/5 per 100, mixed; Pullets only 15/- dozen. 17 X

NOTICE.
IN addressing envelopes covering replies to advertisements in this paper great care should be taken to include the catch words, when same are given, after the Office Number, thus: "Z 20, Housemaid," should be carefully addressed to Box 20, etc. T

SPLENDID White Wyandotte Cocks, one year old one, 2, 6/- each, worth double.—15 Victoria road, Rathgar.

FURNITURE.

ANY Furniture Residue, Pianos, Antiques Purchased; cash.—Thornton and Co., Auctioneers, Dun Laoghaire. 96 23

CARPET Wanted, good condition, 15 x 10. Address "Z 40097, Carpet," this office. 15 F

FOR Sale, Mahogany Inlaid Bed, 4ft. 6in., complete, £6, or nearest offer; also ditto Bedroom Suite.—8 3000, this office. 11 C

LAWLOR Brisco will Buy or Sell your Surplus Furniture. Auction every Thursday.—35 Ormond quay.

OAK Dining Suite for Sale, six Chairs, including two Carvers, Sideboard, Table.—8 378, this office. 15 J

MUSIC, PIANOS, ETC.

GRAND Concert Piano, Kaim and Sohn, in ebony case, cost £300, condition excellent, Sell cheap. Soen at Catholic Club, 42 Upper O'Connell street. 11 C

THE Gramophone Store, Johnston's Court, off Grafton street, Dublin, have full stocks of all leading lines of Records. We specialise particularly in the Columbia Records, all of which can be obtained from us. Open till nine; Sundays from 12-6. T

DRESS AND COSTUME.

ABOUT Clothes—Mrs. Higgins, 1, Aston's quay; highest prices Ladies', Gentlemen's, Children's Left Off Clothing, Furniture, Jewellery, Artificial Teeth; country parcels received. T

ABOUT Clothes—Mrs. Ousack, 65 Aungier street, will give highest prices for Left Off Clothing, Furniture, etc.; distance no objection. T

ABOUT Clothes—Highest prices for Ladies', Gent's, Children's Left Off Clothing, Furniture; distance no objection.—Mrs White, 15 Aungier street. T

BUNDLE Frocks, Costume, etc., very good condition, wanted; small lady, 21.—1376, Irish Times Branch Office, Ranelagh.

GIRL'S Riding Coat, Bedford Cord Breeches, and Boots; suit boy of 8 or 9. To be seen at Dallas, 13 St. Andrew street, Dublin. 14 F

LADIES' Wardrobes Bought for cash; highest prices.—Goodwin's, 110 Patrick street, Dun Laoghaire. T

OVERCOAT, Dark Tweed, medium; suit working man; good condition; 15/-; no dealers.—8 376, this office. 15 D

PARIS House, 22 Wicklow street, Dublin—Make your own arrangement without payment. Fur Trimmed Coats, Costumes, Model Gowns, Tea Gowns, etc. Goods sent to any part of Ireland. No references required. Open Saturdays till 8.30. T

SPRING and Summer Frocks, etc., Made, 10/- to £1, privately.—8 382, this office.

SMART Blue Tweed Coat, medium; smart Afternoon Frock; cheap, quick sale.—8 411, this office.

FOR HIRE.

GENTLEMAN'S Fashionable Morning and Evening Wear, perfect fitting; all registries.—Elliott, Ann street, Belfast. 'Phone 539. 14 E

FURS.

SILVER Foxes, from £6; Furs Remodelled.—Taylor Yard, 25 South Anne street. 15 F

HOLMES', George's St., Dublin.

DUBLIN Factory-made Ladies' Umbrellas at Holmes'—When you Buy a New One leave the Old One to be Re-covered; from 4/11.—69/71 George's street, Dublin.

SCARVES are Selling well at Holmes'—Smart designs, including New Spots, 2/11, 4/11 to 14/11.—George's street, Dublin.

DRESSMAKING—Ladies' and Juvenile Tailoring Orders executed in Holmes' own Model Workroom; fit and finish guaranteed.—69/71 George's street, Dublin.

LADIES' Locknit Nightdresses, 5/11, 7/11, 12/11; Knickers, 2/11, 3/11; Pyjamas, Slips, 2/11; 4/11, 6/11; Vests, 1/11, 2/11, 4/11.—Holmes', George's street, Dublin.

EASTER Blouses, various Styles and Shades, 8/11; 12/11, 19/11. At Holmes', George's street, Dublin.

EASTER Show of excellent Frocks, made in Dublin, at £3 19/6.—Holmes', George's street, Dublin.

ONE of the hundreds of letters received by Holmes' Tailoring and Dressmaking Department, dated 14th March:—"Miss E. cannot express her account. Thanks Messrs. Holmes for the satisfactory and prompt way which the work was done for her."

HORSES, HARNESS, ETC.

FOR Sale, two Working Horses, also Tumbler Cart, Float, Harness, and Dray.—Kelly and Co., 18/19 Golden Lane off South Great George's street. 14 D

HORSES and Mares, young, suit merchants, farmers, or others. Apply Cooper, 20 Queen street.

VEHICLES.

ATTRACTIVE good Cars and Harness. Our winter's purchases on Sale. Round Cars from £8 10/- to £10 10/-; Mrs. Sewell Hicks, Glen Druid, Ballybrack road, Shankill. Telephone Shankill 22. 21 S

A MAGNIFICENT young Male St. Bernard Dog for Sale, at reasonable price to good home; price genuine.—Apply at Cadbury House, Pembroke road, or at Shop. 14 C

ALL kinds Dog Foods and Medicines—Hound Meal, 2/6 stone, 26/- cwt., carriage paid to all railway lists free.—Ravensdale Mills, 40 Wellington quay, Dublin. 14 X

FOR Kennel News, Articles and best Reports of Dog Shows, Field Trials, Club News, Fixtures, Reports of Meetings, etc., read the "Irish Field." Published every Saturday. Price 2d. On Sale at all Newsagents and Bookstalls.

FOR Sale, high class English Springer Spaniel Puppies, sire Beanchief Benedictor, dam Midsummer Snowball; both markers, liver and white; 6 weeks old. Price and particulars, Robert Barr, Andersonstown, Belfast. 7 14 C

PEDIGREE Black Cocker, trained, any trial; Black Cocker at stud. Address "Z 4002, Cocker," this office.

YORKSHIRE Terriers, tiny Sportsmen, pure bred, beautiful specimens, two months.—Anderson, Sunhaven, Dalkey. 14 E

YORKSHIRE Terriers, tiny Sportsmen, pure bred, beautiful specimens, two months.—Anderson, Sunhaven, Dalkey. 14 E

HOUSES AND LANDS.

PROBERT & FRANKS,
HOUSE AND ESTATE AGENTS.

SOUTH SUBURBS—A most attractive Detached Residence on 3 Acres, with very fine garden, tennis court, garage, stabling. Accommodation: three reception, 5 bedrooms, b. and c. bath, etc. Electricity and gas throughout. A considerable sum has been spent within the past six months in making the property perfect in every respect.

RATHFARNHAM—A really superior non-basement House on 2 Acres. Three reception, six bedrooms, maid's room, dressing-room, b. and c. bath, etc. Hot water in five of the bedrooms. There is an exceptionally nice garden, tennis court, conservatory, and garage. The whole property is really attractive, and the house is in very good repair.

RANELAGH—Good Detached House on about ¾-Acre. Accommodation: Three reception, five bedrooms, b. and c. bath. Very fine garden, garage and stabling, fowl run, etc. Low ground rent. Long lease.

ST. KEVIN'S PARK—Attractive semi-detached, non-basement House, in perfect order. Three reception, four bedrooms, maid's room, b. and